It's ABOUT Time

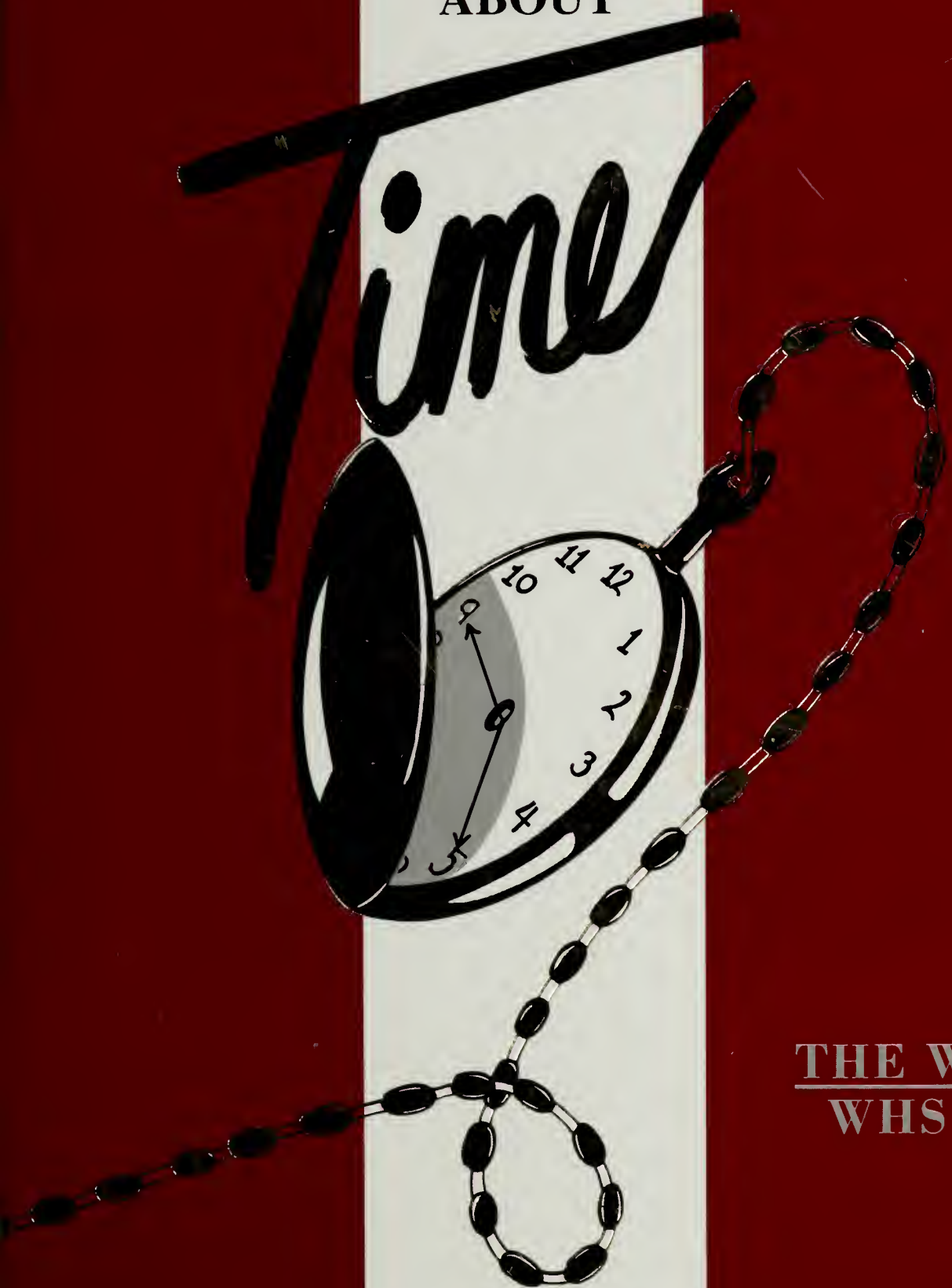

THE WILDCAT
WHS / VTHS

1995

CHAD AFFSA • DANIEL AFFSA • GREGORY AHEARN • MICHAEL AMES • BRIAN ANDERSON • RONALD ANDERSON • KIMBERLY ANDREWS • NIKKI ANGUS • STEPHANIE ANTOINE • CASEY ANTONOWICZ • LEEANN AURELIO • STEPHEN AZAR • GREGORY BAGEN • AARON BAILEY • CATHY BAKER • SAMANTHA BAKER • LAURA BARBER • JON BARNES • LEONARD BARNES • HEATHER BATES • ELIZABETH BENDIX • MELISSA BENNETT • STACEY BERNHARD • KEITH BERRY • AMY BESTON • KELLIE BIGGS • JOHN-MARC BIRD • KATHARIN BLACKERBY • KRISTIN BLASI • ADAM BOISVERT • MELISSA BOUCHIE • SCOTT BOUSSY • RICHARD BOYER • SCOTT BRADBURY • ELEICEA BRANDOLINI • MEGAN BRANDOLINI • KELLY BRENNAN • CHRISTIANA BRIGGS • ROBERT BRIGHAM • SARA BRINE • KEVIN BRODERICK • ANDREW BROW • CHRISTOPHER BROWN • GORDON BROWN • CRAIG BRYANT • GREGORY BRYANT • SEAN BURNS • COLLEEN BUTLER • JASON BUTTERWORTH • RICHARD BYKOWSKI • KELLEY CADY • EDWARD CALLAHAN • COURTNEY CAMPBELL • BRIAN CANINA • JENNIFER CANTILLO • JACQUELINE CANUTO • SARAH CARDILLO • RONALD CARDONI • MICHAEL CARPINE • PAUL CARUSO • CHAD CARVER • KERRY CASSIDY • MICHAEL CAVENEY • LINDA CHANDLER • HOLLY CHASE • KATELIN CHMIELINSKI • SREY CHREUNG • SUSAN CICCARIELLO • ELIZABETH CLANCY • DIANA CLEARY • LAURIE COCHRANE • RYAN COLEMAN • KARA COLLINS • PAULA COLLINS • RONALD COLON • RYAN CONLON • KIMBERLY CONNERS • THOMAS CONNOLLY • STEVEN COOK • TARA COOPER • NATHAN CORDDRY • JOHN CORONITE • CLAIRE COYNE • NATHAN CRAVEN • NICOLE CRONIN • JONATHAN CROWLEY • RYAN CROWLEY • BRIDGET CURRAN • COREY CUSICK • BRIAN DAHL • AMANDA DARLING • DONALD DAVIDSON • PAULA DECHELLIS • TRACY DECOSTE • TIMOTHY DELLABARBA • SHAUN DEWITT • BRANDON DIBONA • JAMIE DIBONA • JENNIFER DILILLO • BRYCE DIMATTIO • GREGORY DINNEEN • DANIEL DITULLIO • LINDA DIVENUTI • APRIL DONNELLAN • GREGG DONOVAN • KERRIANNE DOOLEY • PATRICK DOOLEY • DANIELLE DOUCETTE • SCOTT DOUGLAS • DIANA DURGIN • ERIC DUSENBERY • KERI EDGAR • NICHOLE EDGE • ANTHONY EGAN • MARK ELIA • MARC ELIASON • KRISTIN EMMETT • JOYEL ENNIS • AMANDA FAHEY • VICTOR FARIA • KEVIN FARMER • EDWARD FARRELL • JEAN FAY • KATHLEEN FAY • CHRISTOPHER FEIN • JASON FELL • NOREEN FINN • CHRISTINA FISHER • COREY FITZGERALD • KEVIN C. FITZGERALD • KEVIN M. FITZGERALD • MAURA FITZGERALD • ROBERT FITZPATRICK • COLLEEN FLAHERTY • KAITLYN FLAVIN • NICOLE FORD • MICHAEL FRANK • STEPHEN GAROFALO • JAMES GARTLEY • SEAN GATELY • MICHAEL GATES • ALEXANDRA GIANNINI • KATHLEEN GIANNONE • SEAN GIBBONS • TIMOTHY GODIN • NEIL GOLDEN • DANIEL GOMES • GORDON GOTELL • MICHAEL GRAFTON • STEPHANIE GREENE • GREGORY GRIFFIN • RICHARD GUERTIN • LORRAINE HAJJAR • ALEXANDRA HALL • GARY HANLON • KERRIE HANSON • RICHARD HARTIGAN • CHRISTOPHER HARVEY • LAURA HASTIE • BRIAN HATCH • JENNIFER HAYES • KEVIN HEMENWAY • SUSAN HENSON • JENNA HICKEY • NOELLE HUMPHRIES • GORDON HUNT • PHILLIP HUNT • APRIL HUNTER • GIANNA HUTCHISON • TERESA HYNSON • ALLISON INGS • MICHAEL IRVING • KELLI JACKSON • KEVIN JAMES • CHRISTINE JENNETTE • SABRINA JOBES • KATIE JOHNSON • STEPHEN KADLICK • LINDSAY KEANEY • CAITLIN KEARNEY • KELLY KEEFE • JAIME KEEGAN • JASON KEENAN • JEFFREY KEENAN • KERRI KEENAN • PATRICIA KEENAN • TIMOTHY KEENAN • TRACI KEITH • TARA KELLEHER • ELAINA KELLEY • SCOTT KELLEY • BRIAN KELLY • HEATHER KELLY • LU ANNE KELLY • LAUREN KENNEDY • STACEY KENNEDY • JULIE KEOGH • CHRISTOPHER KEOUGH • SHANE KEYMONT • RYAN KILLMAN • JENNIFER KILROY • CHRISTINA KING • JASON KING • LAUREN KNEELAND • PETER LADABOUCHE • YOLANDA LADIK • WILLIAM LANDRY • CYNTHIA E. LANG • SCOT LANGLEY • TRACI LANZENDORFER • LINDSAY LARKIN • ROBERT LATTANZIO • MARISA LAUGHLIN • DEBRA LEAHY • JOHN RYAN LEAHY • CHRISTOPHER LEFEBVRE • BRIAN LEITAO • SUSAN LEMIEUX • MATTHEW LEUCHTE • ADAM LEVINE • BRIAN LEWIS • JENNIFER LINSCOTT • MARYANN LIPPERT • SANDRA LOGAN • RACHAEL LOVENDALE • ERIN LUNDIN • PAMELA LUTHE • JOHN LYDON • MICHAEL LYONS • MARC MACGILLIVRAY • JAMES MACHADO • REBEKAH MACKINNON • ROBERT MACLEOD • STACEY MACMILLAN • KERRI MADDEN • MICHELLE MALFY • ERIK MALNATI • DAVID MANNIKE • LYNNE MARDIROSIAN • LAURIE MARTEL • DANIELLE MARTIN • ADAM MARTINEZ • ERIC MASISON • MELISSA MASON • RICHARD MATES • ARTHUR MATHEWS • KEVIN MATTIE • DONALD MCADAM • STACEY MCARTHUR • MARYBETH MCCARTHY • ROBERT MCCARTHY • KERRY MCDONALD • JODIE MCENRUE • PAUL MCGAFFIGAN • ELIZABETH MCLEOD • SCOTT MCMAHON • AMIE MCPHAIL • DAVID MCWALTER • KATHLEEN MELDER • BRYAN MICHALSKI • ANTHONY MIDI • DARCI MILLER • BRIAN MILLIGAN • SARAH MITSCH • MAUREEN MONTURIO • RICHARD MOONEY • JENNIFER MOORE • JOSEPH MORGANELLA • MELISSA MOROSAS • SEAN MORRIS • JAIME MORRISON • KAREN MORRISON • PATRICIA MORRISON • MATTHEW MORSE • PAUL MORSE • LESLIE MOSELEY • JOSEPH MOSER • DIANA MOULTON • TRICIA MULLANEY • COLIN MURPHY • ROBERT MURPHY • CHRISTINE MUZURUK • ANNETTE NARCISO • DONALD NORTON • EMILY NORVE • DANA NOVACK • JENNIFER OBERT • ELIZABETH OCONNELL • STEPHANIE OCONNELL • MARK ODONNELL • CAROLYN OHARA • ERIK OLSON • MARK ONEILL • MELISSA ONORATO • JOSEPH ORLANDO • GREGORY ORLOWSKI • PATRICK OTOOLE • KENNETH PALLADINO • ALISON PARADIS • PARAG PAREKH • KATHY PAVLOPOULOS • RUSSELL PEARSON • PAUL PECORARO • CHRISTOPHER PEPIN • ALICIA PERKINS • JASON PERRY • CLARK PETERSEN • ALAN PETIT • SANDRA PETRELLI • JASON PHILLIPS • ELEE PIERCE • JENNIFER PIGEON • NANCY PINCOV • CAROL PISCIOTTOLI • NANCY

Ref

PITTY • RENAE PLUCKER • JACQUELINE POUTASSE • PAMELA POWELL • DANIEL POWERS • MICHAEL PRESUTTI • DAVID QUIETO • ROBERT REMSEN • MICHAEL RICE • MARGARET RICHARDSON • STEVEN RIDDER • JASON RINGQUIST • SHARON RISTUCCIA • JEFFREY RIZZO • HEATHER ROBERTS • ADRIENNE ROBIE • KELLY ROBINSON • JUDITH ROCK • KAREN ROGERS • REBECCA ROGERS • JULIE ROMASCO • KATHERINE ROONEY • MELISSA ROSS • WALTER ROSS • SHANNON ROYER • ANGELA RUFO • TARA RUTH • DANIEL RYAN • RICHARD RYAN • ROBERT SACCHETTI • TRACY SHANKLE • MICHAEL SHEA • JAIME SHEDD • LAURIE SHEPHERD • LAURIE SHERIDAN • NICHOLE SHERIDAN • WILLIAM SHERIDAN • JEAN SINEWICK • MARC SINIBALDI • ADAM SIPLE • GREGG SKINNER • JENNIFER SMIGLIANI • MICHELLE SMITH • CHERIE SPADA • MARJORIE STACEY • DANIEL STEELE • CHRISTINA STEINKRAUSS • HOLLY STEWART • ROBIN STREMPEL • NAOMI SULLIVAN • MICHAEL TANTILLO • JASON TARR • KERRY TAUSEVICH • PATRICK TEAHAN • JOHN TEEHAN • BENJAMIN THAYER • JEFFREY THOMPSON • KERIN THOMPSON • MATTHEW TIERNEY • MICHAEL TIERNEY • GIUSEPPE TOSCANO • ANN TRABUCCO • JOSEPH TRUDELL • MARILYN TRUDELL • THOMAS TULLY • CHRISTOPHER VALENCIUS • AMANDA VAN • STEPHANIE VERENIS • CHERRY VERGARA • SUZANA VETROMILE • DALEN WALKER • ERICH WALKER • SCOTT WALKER • COURTNEY WALL • RYAN WALL • GREGORY WALSH • KAREN WARD • JILL WATERS • MATTHEW WESTON • KERRI WHALEN • DEREK WHITLEY • ROBERT WILHELM • ADRIANA WILLIAMS • SHAWN WILMAN • MICHELLE WILSON • NICHOLE WIRTZ • NANCY WOLFSON • SEAN WOOD • AMY WOODMAN • GEOFFREY WOODS • MELISSA XAYAVONG • GREGORY YANOVICH • STEPHEN ZELLA • MICHAEL ZINITI • CHAD AFFSA • DANIEL AFFSA • GREGORY AHEARN • MICHAEL AMES • BRIAN ANDERSON • RONALD ANDERSON • KIMBERLY ANDREWS • NIKKI ANGUS • STEPHANIE ANTOINE • CASEY ANTONOWICZ • LEEANN AURELIO • STEPHEN AZAR • GREGORY BAGEN • AARON BAILEY • CATHY BAKER • SAMANTHA BAKER • LAURA BARBER • JON BARNES • LEONARD BARNES • HEATHER BATES • ELIZABETH BENDIX • MELISSA BENNETT • STACEY BERNHARD • KEITH BERRY • AMY BESTON • KELLIE BIGGS • JOHN-MARC BIRD • KATHARIN BLACKERBY • KRISTIN BLASI • ADAM BOISVERT • MELISSA BOUCHIE • SCOTT BOUSSY • RICHARD BOYER • SCOTT BRADBURY • ELEICEA BRANDOLINI • MEGAN BRANDOLINI • KELLY BRENNAN • CHRISTIANA BRIGGS • ROBERT BRIGHAM • SARA BRINE • KEVIN BRODERICK • ANDREW BROW • . CHRISTOPHER BROWN • GORDON BROWN • CRAIG BRYANT • GREGORY BRYANT • SEAN BURNS • COLLEEN BUTLER • JASON BUTTERWORTH • RICHARD BYKOWSKI • KELLEY CADY • EDWARD CALLAHAN • COURTNEY CAMPBELL • BRIAN CANINA • JENNIFER CANTILLO • JACQUELINE CANUTO • SARAH CARDILLO • RONALD CARDONI • MICHAEL CARPINE • PAUL CARUSO • CHAD CARVER • KERRY CASSIDY • MICHAEL CAVENEY • LINDA CHANDLER • HOLLY CHASE • KATELIN CHMIELINSKI • SREY CHREUNG • SUSAN CICCARIELLO • ELIZABETH CLANCY • DIANA CLEARY • LAURIE COCHRANE • RYAN COLEMAN • KARA COLLINS • PAULA COLLINS • RONALD COLON • RYAN CONLON • KIMBERLY CONNERS • THOMAS CONNOLLY • STEVEN COOK • TARA COOPER • NATHAN CORDDRY • JOHN CORONITE • CLAIRE COYNE • NATHAN CRAVEN • NICOLE CRONIN • JONATHAN CROWLEY • RYAN CROWLEY • BRIDGET CURRAN • COREY CUSICK • BRIAN DAHL • AMANDA DARLING • DONALD DAVIDSON • PAULA DECHELLIS • TRACY DECOSTE • TIMOTHY DELLABARBA • SHAUN DEWITT • BRANDON DIBONA • JAMIE DIBONA • JENNIFER DILILLO • BRYCE DIMATTIO • GREGORY DINNEEN • DANIEL DITULLIO • LINDA DIVENUTI • APRIL DONNELLAN • GREGG DONOVAN • KERRIANNE DOOLEY • PATRICK DOOLEY • DANIELLE DOUCETTE • SCOTT DOUGLAS • DIANA DURGIN • ERIC DUSENBERY • KERI EDGAR • NICHOLE EDGE • ANTHONY EGAN • MARK ELIA • MARC ELIASON • KRISTIN EMMETT • JOYEL ENNIS • AMANDA FAHEY • VICTOR FARIA • KEVIN FARMER • EDWARD FARRELL • JEAN FAY • KATHLEEN FAY • CHRISTOPHER FEIN • JASON FELL • NOREEN FINN • CHRISTINA FISHER • COREY FITZGERALD • KEVIN C. FITZGERALD • KEVIN M. FITZGERALD • MAURA FITZGERALD • ROBERT FITZPATRICK • COLLEEN FLAHERTY • KAITLYN FLAVIN • NICOLE FORD • MICHAEL FRANK • STEPHEN GAROFALO • JAMES GARTLEY • SEAN GATELY • MICHAEL GATES • ALEXANDRA GIANNINI • KATHLEEN GIANNONE • SEAN GIBBONS • TIMOTHY GODIN • NEIL GOLDEN • DANIEL GOMES • GORDON GOTELL • MICHAEL GRAFTON • STEPHANIE GREENE • GREGORY GRIFFIN • RICHARD GUERTIN • LORRAINE HAJJAR • ALEXANDRA HALL • GARY HANLON • KERRIE HANSON • RICHARD HARTIGAN • CHRISTOPHER HARVEY • LAURA HASTIE • BRIAN HATCH • JENNIFER HAYES • KEVIN HEMENWAY • SUSAN HENSON • JENNA HICKEY • NOELLE HUMPHRIES • GORDON HUNT • PHILLIP HUNT • APRIL HUNTER • GIANNA HUTCHISON • TERESA HYNSON • ALLISON INGS • MICHAEL IRVING • KELLI JACKSON • KEVIN JAMES • CHRISTINE JENNETTE • SABRINA JOBES • KATIE JOHNSON • STEPHEN KADLICK • LINDSAY KEANEY • CAITLIN KEARNEY • KELLY KEEFE • JAIME KEEGAN • JASON KEENAN • JEFFREY KEENAN • KERRI KEENAN • PATRICIA KEENAN • TIMOTHY KEENAN • TRACI KEITH • TARA KELLEHER • ELAINA KELLEY • SCOTT KELLEY • BRIAN KELLY • HEATHER KELLY • LU ANNE KELLY • LAUREN KENNEDY • STACEY KENNEDY • JULIE KEOGH • CHRISTOPHER KEOUGH • SHANE KEYMONT • RYAN KILLMAN • JENNIFER KILROY • CHRISTINA KING • JASON KING • LAUREN KNEELAND • PETER LADABOUCHE • YOLANDA LADIK • WILLIAM LANDRY • CYNTHIA E. LANG • SCOT LANGLEY • TRACI LANZENDORFER • LINDSAY LARKIN • ROBERT LATTANZIO • MARISA LAUGHLIN • DEBRA LEAHY • JOHN RYAN LEAHY • CHRISTOPHER LEFEBVRE • BRIAN LEITAO • SUSAN LEMIEUX •

THE TUFTS LIBRARY
3 1648 00143 4066

CIRC DEP. 974.47 WEY 1995
Weymouth High
School/Technical High
WE

The Wildcat

Weymouth High School/Vocational Technical High School
1051 Commercial Street
Weymouth, MA
02189

337-4500

Senior Class

Class of...95

On Time for the First Time

TABLE OF CONTENTS *PAGE*

SENIORS 4
STUDENT LIFE 30
CLUBS 46
SPORTS 56
VOCATIONAL SHOPS 111
FACULTY 123
JUNIORS 131
SOPHOMORES 143
SENIOR INDEX 155

Seniors

Do you recall all those senior privileges — like early release and skipping finals in June? Remember the chant, "Two more years!!" as you slowly walked into the gym at the November Pep Rally as intimidated sophomores? Well our senior year has finally come — and it's about time!

After just three short years, you have strived to become one group of achievers, all hoping to reach your own different goals while working together. You have formed your own personalities, and grown together, forming friendships. You have become the class of 1995.

No matter where you go or what you do, these years spent at Weymouth High School will always be a big part of your memory. While some may go off to college and pursue professions, others will directly enter the work force, while still others may go off to join the service. But no matter how far a distance you travel from WHS or your relations at WHS, you will always be joined by the place where you started out, and you will always be the Class of 1995.

The Year Time Won't Forget

President, Naomi Sullivan, Vice-President, Tracy Shankle, Secretary, Tricia Keenen, Treasurer, Rich Bykowski.

To the Class of 1995:

First I would like to thank you for electing me to lead our class. It is a great honor to me. I also thank you for the wonderful memories that I will cherish always.

Our class united while still in junior high, and we encountered many problems. But as we have grown together, we have overcome those difficulties and become a prosperous class. Together we made the Class of 1995 the success it is.

I wish all of you happiness and success as you go on wherever life may lead you. Remember to be strong, live up to your potential in all that you do. Never give up and you will succeed. Good luck and God Bless!

Your President,
Naomi Sullivan

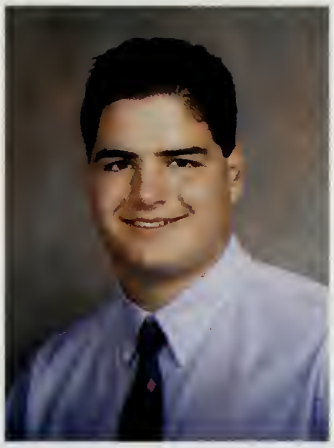

Chad Affsa

Daniel Affsa

Gregory N. Ahearn

Michael J. Ames

Brian W. Anderson

Ronald F. Anderson

Kimberly Andrews

Nikki R. Angus

Stephanie Antoine

Lee Ann L. Aurelio

Julie Badger

Aaron J. Bailey

Cathy E. Baker

Samantha Baker

Laura Barber

Jon A. Barnes

Leonard R. Barnes

Heather V. Bates

Elizabeth Bendix

Melissa Bennett

Stacey A. Bernhard

Amy E. Beston

Kellie B. Biggs

Katharin Blackerby

Kristin L. Blasi

Adam Boisvert

Melissa N. Bouchie

Scott R. Boussy

Richard D. Boyer

Scott R. Bradbury

Eleicea L. Brandolini

Megan Brandolini

Kelly M. Brennan

Christiana Briggs

Robert J. Brigham

Sara Brine

Kevin W. Broderick

Andrew J. Brow

Gordon F. Brown

Craig M. Bryant

Gregory M. Bryant

Sean E. Burns

Colleen M. Butler

Jason C. Butterworth

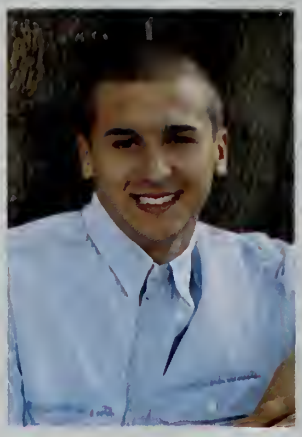

Richard F. Bykowski

Courtney Campbell

Brian M. Canina

Jacqueline G. Canuto

Sarah Cardillo

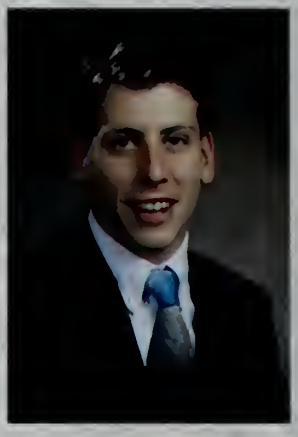

Michael J. Carpine

Paul Caruso

Chad L. Carver

Kerry T. Cassidy

Michael A. Caveney

Linda A. Chandler

Holly E. Chase

Katelin Chmielinski

Srey T. Chreung

Susan A. Ciccariello

Elizabeth A. Clancy

Diana L. Cleary

Laurie J. Cochrane

Kristen N. Cody

Ryan J. Coleman

Kara A. Collins

Paula L. Collins

Ronald S. Colon

Ryan G. Conlon

Kimberly Conners

Thomas M. Connolly

Steven J. Cook

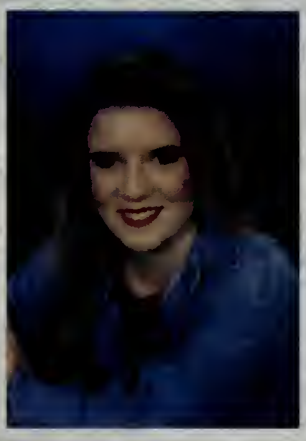

Tara Cooper

Nathan Corddry

John D. Coronite

Claire M. Coyne

Nathan J. Craven

Nicole Cronin

Jonathan E. Crowley

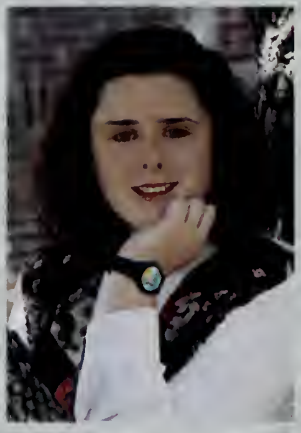

Ryan P. Crowley

Bridget J. Curran

Corey Cusick

Amanda E. Darling

Tracy A. Decoste

Timothy J. Dellabarba

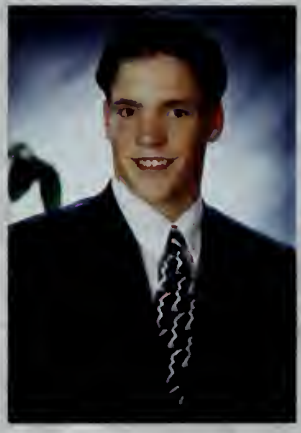

Shaun Dewitt

Brandon Dibona

Jamie Dibona

Jennifer Dilillo

Gregory M. Dinneen

Daniel P. Ditullio

Linda Divenuti

April M. Donnellan

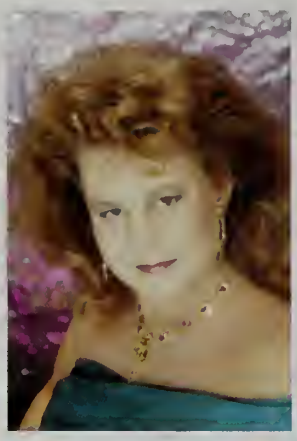

Kerrianne E. Dooley

Patrick J. Dooley

Danielle Doucette

Diana Durgin

Keri Edgar

Anthony J. Egan

Mark D. Elia

Marc T. Eliason

Kristin M. Emmett

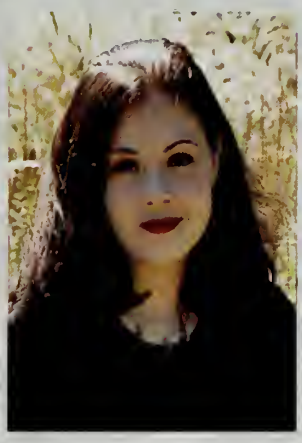

Joyel L. Ennis

Amanda J. Fahey

Victor Faria

Jean Fay

Kathleen R. Fay

Christopher Fein

Jason S. Fell

Noreen T. Finn

Christina Fisher

Corey B. Fitzgerald

Kevin M. Fitzgerald

Kevin P. Fitzgerald

Maura Fitzgerald

Robert J. Fitzpatrick

Colleen M. Flaherty

Kaitlyn M. Flavin

Nicole A. Ford

Michael Frank

Stephen Garofalo

Michael S. Gates

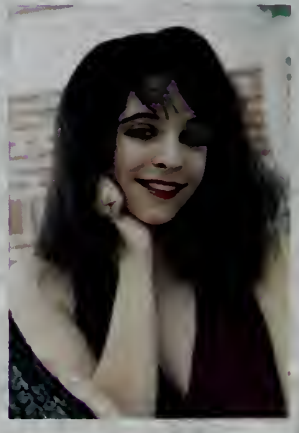

Alexandra F. Giannini

Kathleen Giannone

Sean C. Gibbons

Timothy R. Godin

Neil M. Golden

Daniel C. Gomes

Gordon R. Gotell

Michael Grafton

Stephanie A. Greene

Richard W. Guertin

Lorraine Hajjar

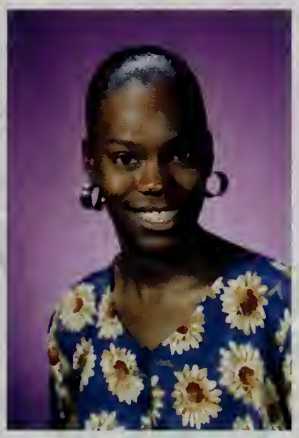

Alexandra T. Hall

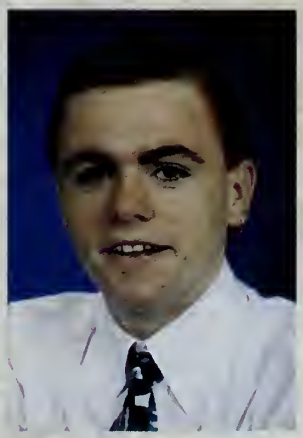

Gary Hanlon

Kerrie L. Hanson

Richard A. Hartigan

Christopher Harvey

Laura J. Hastie

Brian J. Hatch

Jennifer Hayes

Kevin P. Hemenway

Susan M. Henson

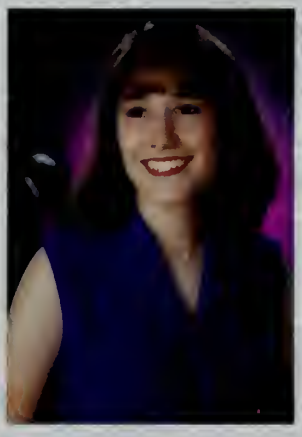

Jenna Hickey

Jeffrey Hood

Noelle C. Humphries

Gordon R. Hunt

Phillip Hunt

April Hunter

Gianna Hutchison

Teresa A. Hynson

Allison Ings

Michael W. Irving

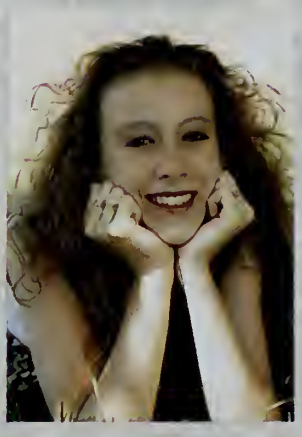

Kelli Jackson

Kevin M. James

Christine M. Jennette

Sabrina Jobes

Katie L. Johnson

Herman Kaaumo

Lindsay Keaney

Caitlin A. Kearney

Kelly A. Keefe

Jaime Keegan

Jason W. Keenan

Jeffrey W. Keenan

Kerri Keenan

Patricia A. Keenan

Traci A. Keith

Tara A. Kelleher

Elaina M. Kelley

Scott Kelley

Brian T. Kelly

Heather Kelly

LuAnne M. Kelly

Lauren Kennedy

Stacey W. Kennedy

Julie Keough

Christopher Keough

Ryan T. Killman

Jennifer Kilroy

Jason J. King

Lauren Kneeland

Yolanda M. Ladik

William Landry

Cynthia EJ Lang

Scot Langley

Traci Lanzendorfer

Lindsay M. Larkin

Robert Lattanzio

Marisa Laughlin

Debra Leahy

John Ryan Leahy

Christopher E. Lefebyre

Brian J. Leitao

Susan E. Lemieux

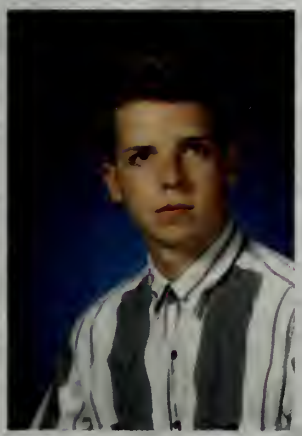

Matthew P. Leuchte

Adam K. Levine

Brian R. Lewis

Jennifer M. Linscott

Maryann K. Lippert

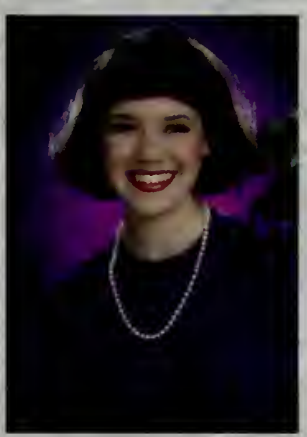

Sandra Logan

Rachael B. Lovendale

Erin L. Lundin

Pamela M. Luthe

John E. Lydon

Michael B. Lyons

Marc R. MacGillivray

James E. Machado

Robert B. MacLeod

Stacey A. MacMillan

Kerri D. Madden

Michelle Malfy

Erik Malnati

David Mannke

Lynne M. Mardirosian

Laurie Martel

Danielle Martin

Adam L. Martinez

Eric S. Masison

Melissa Mason

Richard Mates

Arthur E. Mathews

Kevin R. Mattie

Donald P. McAdam

Marybeth McCarthy

Kerry A. McDonald

Jodie A. McEnrue

Paul McGaffigan

Elizabeth McLeod

Scott McMahon

Amie L. McPhail

David B. McWalter

Kathleen Melder

Bryan Michalski

Anthony Midi

Darci Miller

Jason Miller

Brian J. Milligan

Sarah Mitsch

Maureen Monturio

Richard A. Mooney

Jennifer Moore

Joseph Morganella

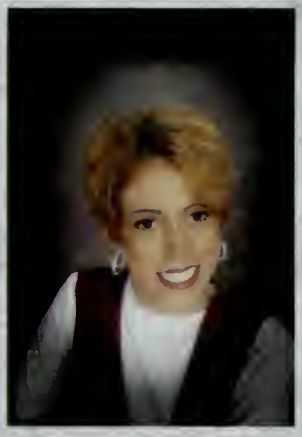

Melissa Morosas

Sean P. Morris

Jaime C. Morrison

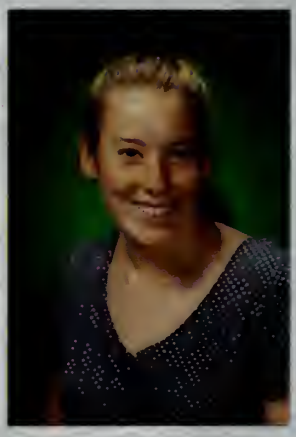

Karen S. Morrison

Patricia Morrison

Matthew J. Morse

Paul R. Morse

Leslie R. Moseley

Joseph J. Moser

Diana L. Moulton

Tricia C. Mullaney

Colin J. Murphy

Robert Murphy

Christine Muzuruk

Annette Narciso

Donald M. Norton

Emily Norve

Dana Novack

Jennifer C. Obert

Elizabeth O'Connell

Stephanie O'Connell

Mark W. O'Donnell

Carolyn O'Hara

Eric R. Olson

Mark F. O'Neill

Melissa Onorato

Patrick D. O'Toole

Kenneth J. Palladino

Alison Paradis

Parag S. Parekh

Kathy Pavlopoulos

Russell Pearson

Paul E. Pecoraro

Christopher G. Pepin

Jason S. Perry

Alan Petit

Sandra A. Petrelli

Elee Pierce

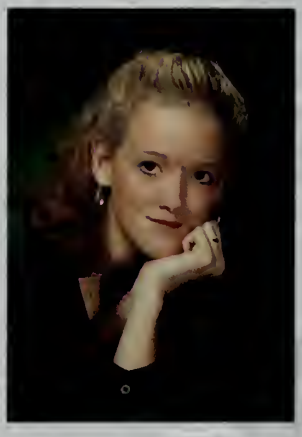

Jennifer A. Pigeon

Nancy A. Pincov

Carol A. Pisciottoli

Nancy A. Pitty

Pamela Powell

Daniel J. Powers

David A. Quieto

Robert Remsen

Michael A. Rice

Margaret M. Richardson

Sharon Ristuccia

Jeffrey R. Rizzo

Adrienne Robie

Kelly Robinson

Judith M. Rock

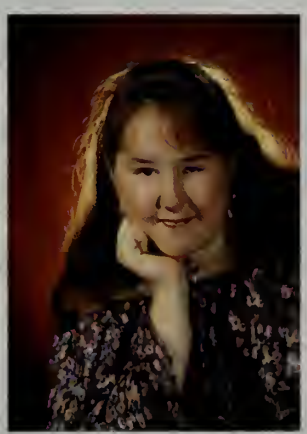

Karen L. Rogers

Lee Rogers

Julie A. Romasco

Katherine Rooney

Melissa L. Ross

Shannon Royer

Angela M. Rufo

Tara M. Ruth

Daniel E. Ryan

Richard W. Ryan

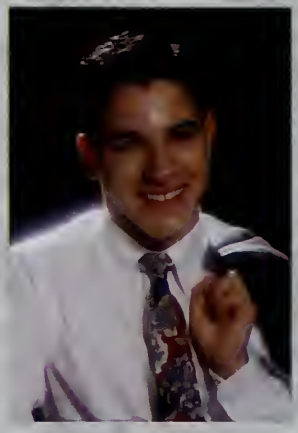

Robert A. Sacchetti

Tracy M. Shankle

Michael P. Shea

Jaime A. Shedd

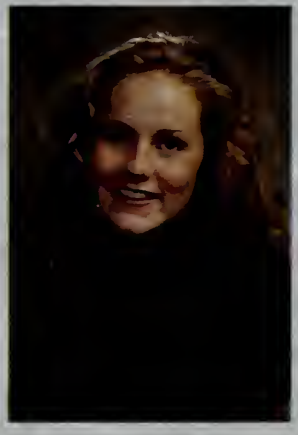

Laurie A. Shepherd

Laurie A. Sheridan

Nichole M. Sheridan

William Sheridan

Marc Sinibaldi

Adam Siple

Jennifer N. Smigliani

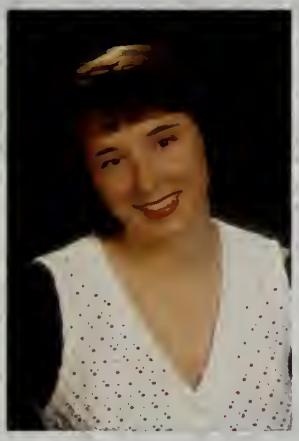

Michelle M. Smith

Cherie T. Spada

Marjorie Stacey

Daniel L. Steele

Christina Steinkrauss

Holly Stewart

Robin M. Strempel

Jessica Sullivan

Naomi A. Sullivan

Michael Tantillo

Jason W. Tarr

Kerry A. Tausevich

Patrick Teahan

John D. Teehan

Benjamin Thayer

Jeffrey L. Thompson

Kerin B. Thompson

Matthew M. Tierney

Joseph Trudell

Marilyn Trudell

Christopher Valencius

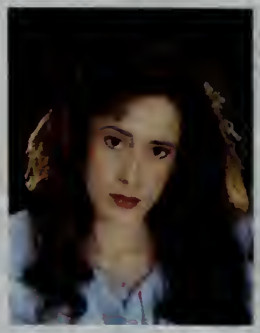

Amanda M. Van

Stephanie Verenis

Dalen A. Walker

Erich T. Walker

Scott Walker

Courtney A. Wall

Gregory M. Walsh

Janelle Ward

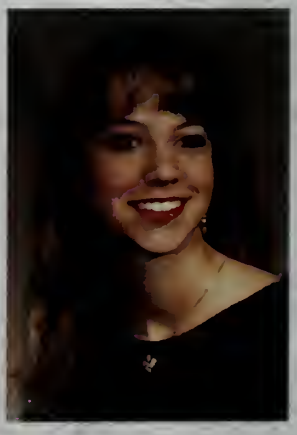

Karen E. Ward

Jill M. Waters

Matthew Weston

Kerri Whalen

Robert M. Wilhelm

Shawn P. Wilman

Michelle J. Wilson

Nichole A. Wirtz

Nancy Wolfson

Christopher Wood

Sean C. Wood

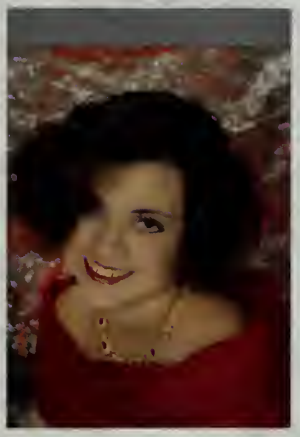

Amy M. Woodman

Geoffrey M. Woods

Melissa V. Xayavong

Gregory Yanovich

Stephen M. Zella

Michael V. Ziniti

Senior

Semi

Junior Prom

Let the Good

(above) lovebirds
(below) hot stuff

Times Roll!

(above) swingin' chics
(below) yeah, we're studs

Homecoming

Rockin' Around

Queen and King:
Pam Luthe and Pauly Morse

Let's get funky

the Clock!

Oh, Yana!!

Nate's the man

Aw, how cute

Be honest, who really looks the best?

Pep Rally

Countdown to Victory!

VEYMOUTH
VEYMOUTH
VEYMOUTH

I THINK I'M
A SENIOR
I'M NOT

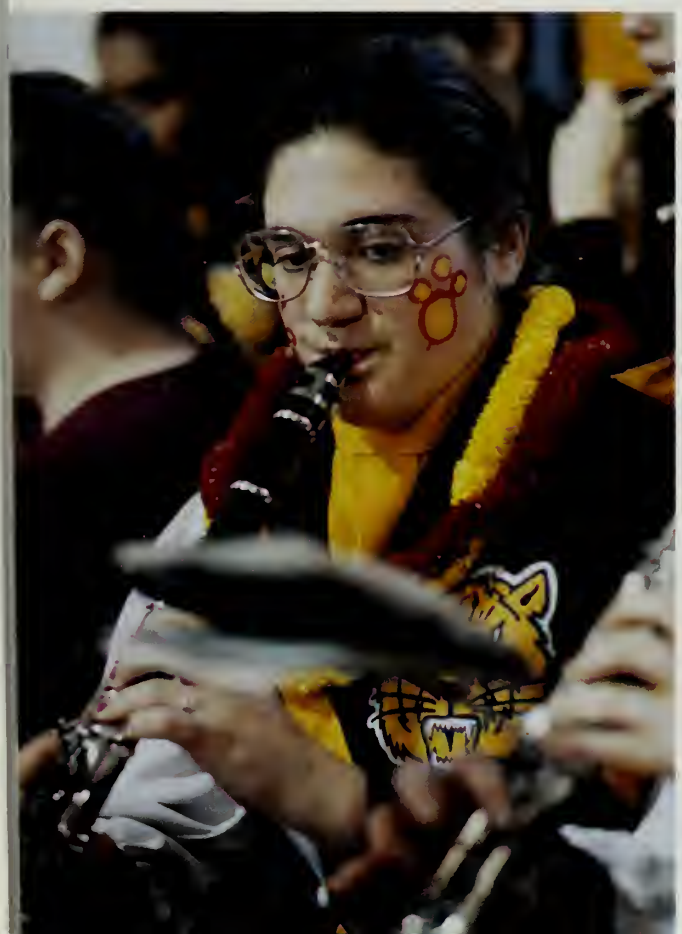

VEYMOUTH
45

"Guys and Dolls"

The senior class play, "Guys and Dolls" was a hit this year in the halls of Weymouth High. A talented and hard-working cast, colorful scenery, and an intriguing storyline made this musical a success. Great job cast and crew!

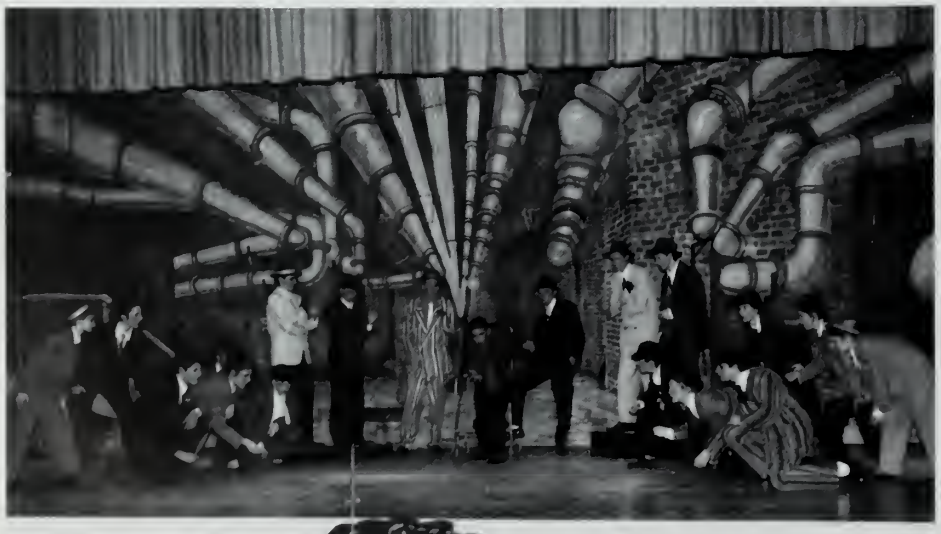

BUICK

MAGAZINES
NEWSP

Fright Time

Russia's War
Chechnya:
I WANT TO TELL YOU
by O.J. Simpson
Sarajevo
Nine Inch Nails
THE 21ST CENTURY
Salvi
welfare reform
WHEN YOU'RE UP LATE
Contempo
casuals
104, Rose Fitzgerald Kennedy
'95
u mass
O.J.
1995
Twenty-three-year-old movie actor River Phoenix dies outside a Hollywood nightclub of drug overdose on October 31
SUPER 29 BOWL
Are you into...
Gingrich
Peace
ONE LATEX CONDOM
CONDOM
aids
1995

Weymouth News
Multi-talented WHS
TEENAGE REBELLION
TRUTH
great stories about the
You are here
News that makes your world go 'round
FREAK
State college bond program set to begin
Pearl Jam
Vitology
David Brudnoy bre
listeners: he's gay
aks the news to
and he's got AIDS
Melrose Place,
49ers
"Who says we're all
e same?"
A free "College Search"
DRIVING
Officer Barry a guardian of the kids
By Erin Lee Martin
The Patriot Ledger
1995
Weymouth
SCIENCE
Robert E. Barry, a veteran Weymouth police officer, died yesterday of brain cancer.

Superlatives

Mr. and Ms. Maroon and Gold
Kelly Brennan and Gregory Yanovich

Most Interested in the Opposite Sex
Traci Lanzendorfer and Timothy Godin

Lost
in
Space
Susan Lemieux
and Andrew Brow

Mr. and Mrs. Nice Guy
Pamela Luthe and Donald Norton

Most Likely to Succeed
Christiana Briggs and Michael Ziniti

Most Likely to Be on the Cover of Sports Illustrated
Katie Flavin and Elee Pierce

Most Likely to Be Late for Graduation
Meg Richardson and Brian Canina

Best Personality
Jenna Hickey and Ryan Killman

Class Clown Tracy Shankle and Michael Gates

Slave to Fashion '95
Melissa Xayavong and J.R. Leahy

CLUBS

Weymouth High has a variety of clubs and activities to suit every student's individual interest. Not everyone is an athlete, so it is great to become involved in a social activity. Some of our clubs, such as Key Club, Student Senate, SADD, and the Senior Committee, are service oriented and do a lot for the community. For our more creative students we have the Art and Literary Magazine as well as WHS in the News. Students with academic interests can join Math Team or Academic Decathalon. Weymouth High's activities give students a sense of responsibility as well as a chance to meet new people. But we all know that the most demanding of all the clubs is the Yearbook Committee!

CLUB TIME IS FUN TIME

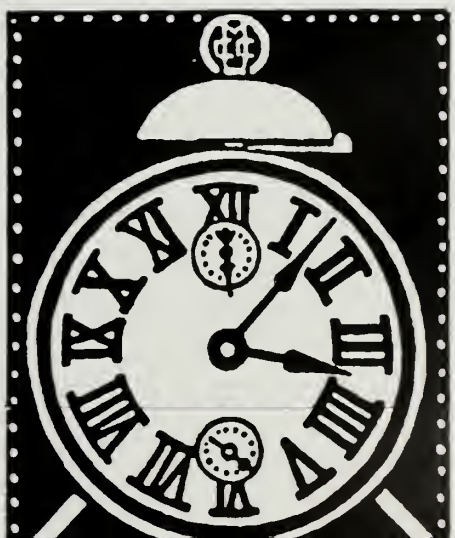

These are the days . . .

It's all about . . .
Friendship.

YEARBOOK

As those who slaved into the late afternoon tirelessly every day during and after school, even in the summer, we should know best that it is about time this yearbook came out. Page by page, we built this book up from designing a cover to writing the endnotes.

We chose the theme, "It's About Time" because that's what life is all about. You'll find the "time" theme used in many ways throughout these pages.

We worked diligently and put in many hours of writing, rewriting, and designing these layouts to present to the Class of 1995 what we hope is a great yearbook.

Editing Staff

Editor-in-Chief	*Heather Bevis*
Ads. Editor	*Kathy Pavlopoulos*
Copy Editor	*Kerri Madden*
Special Ads. Editor	*Stephanie Verenis*
Sports Editor	*LuAnne Kelly*
News Editor	*Marilyn Trudell*
Art Editor	*Alison Paradis*
Sophomore Editor	*Krysia Chmielinski*

Supporting Staff

Susan Lemieux	*Cathy Leamy*
Melissa Bennett	*Kathleen Connolly*
Traci Lanzendorfer	*Lorraine Hajjar*
Tara Ruth	*Janice Donovan*

John "Yianni" Pavlopoulos

Advisors — *Ed and Marie Worcester*

Key Club

Key Club (Kiwanis Educated Youth) is the largest international school service organization in the world. Members of Weymouth Key Club take pride in providing services throughout the community and both the Junior and Senior High School.

Pictured: Front Row (l to r): Pat O'Toole, Bob MacLeod, Ryan Killman, Dave Mannke, Tony Egan. Middle Row (l to r): Tiffany Crowell, Colleen Joyce, Melissa Welch, Colleen Coveney, Meghan O'Connell, Jenna Reyenger, Kelly Cusick, Carrie Gundersen, Christine Graham. Back Row (l to r): Kim Hackett, Heather Mahoney, Susan Cristoferi, Jeanne Fein, Meredith Fagan, Kathryn Lundquist, Vanessa Lynch, Sharon Ristuccia, Liz O'Connell, Tony Midi

National Honor Society

The Weymouth High Chapter of the National Honor Society is an organization which recognizes students who reflect outstanding accomplishments in the areas of scholarship, character, leadership, and service. This year the Weymouth Chapter is represented by thirty-three seniors with six officers: Christiana Briggs, president; Sandra Logan, vice-president; Stephanie Verenis, secretary; Sara Brine, assistant secretary; Jean Fay, treasurer; and Carol Pisciottoli, assistant treasurer. With the emphasis on service to the community and the world, this year's projects included UNICEF and OXFAM drives, volunteer tutoring, guides for Parnet Open House and Evaluation days, and the annual Blood Drive. The students are also involved in many individual volunteer projects. The co-advisers are Ms. Patricia A. Marinos and Mr. Robert McCarthy.

Honor Society members: Melissa Bennett, Kelly Brennan, Christiana Briggs, Sara Brine, Richard Bykowski, Claire Coyne, Amanda Darling, Jean Fay, Neil Golden, Noelle Humphries, Patricia Keenan, Cynthia Lang, Sandra Logan, Pamela Luthe, Stacey MacMillan, Kerri Madden, Michelle Malfy, Laurie Martel, Melissa Mason, Kerry MacDonald, Sarah Mitsch, Sean Morris, P.J. Palladino, Kathy Pavlopoulos, Alicia Perkins, Carol Pisciottoli, Pamela Powell, Jeffrey Rizzo, Laurie Sheridan, Christina Steinkrauss, Robin Strempel, Stephanie Verenis, Michael Ziniti.

Academic Decathlon

The Academic Decathlon is a national competition to promote academic excellence. For the eighth year in a row our team qualified for the state finals. The following students won medals at the November competition: Amanda Darling (English, Fine Arts); Captain Michael Ziniti (Mathematics); Benjamin Thayer (Science). The State Finals will be held March 4, 1995 at Framingham High School.

Decathlon Members: Jean-Marc Bird, Greg Bryant, Richard Bykowski, Kevin Carlow, Diana Cleary, Claire Coyne, Amanda Damstra, Amanda Darling, Keri Donohue, Danielle Fournier, James Fuller, Mike Gillespie, Neil Golden, Scott Lail, Cathy Leamy, Chris Leamy, Adam Lefebvre, Marnie Lippert, Sandra Logan, Shonna Lozan, Vanessa Lynch, Chris MacDonald, Kerri Madden, Laurie Martel, Andrea Mitsch, Sarah Mitsch, Jennifer Moore, Bridget Paradis, Paul Pecoraro, Carol Pisciottoli, Kevin Quigley, Cory Robinson, Angela Rufo, Nicole Ryan, Sejal Shah, Holly Stewart, Benjamin Thayer, Trang Tran, Chris Valencius, Jeff Vincent, Eric Zimmerman, Katie Ziniti, Mike Ziniti.

Math Team

The Weymouth High School Math Team is a member of two different leagues, the Greater Boston Math League and the Southeastern Math League. We have competitions approximately twice a month at various sites in the area. Throughout the year, the team is consistently one of the top scoring teams on the South Shore.

Team members: Danielle Fournier, Neil Golden, Lisa Hohman, Chris Jarvis, Scott Lail, Cathy Leamy, Adam Lefebvre, Sarah Mitsch, Carol Pisciottoli, Cory Robinson, Christina Steinkrauss, Ben Thayer, Trang Tran, Eric Zimmerman, Katie Ziniti, Mike Ziniti. Coaches Mr. Green and Mr. Duseau.

Student Senate

The Student Senate represents the study body to the School Based Management Council and at various functions. The Student Senate is a decision making body where all are welcome to voice opinions on the agenda. They are also involved in raising funds for the Mr. Knight Scholarship, participating in school related volunteer work, and collecting toys for Weymouth Youth & Family Services.

Members: President Kelly Brennan, Vice President P.J. Palladino, Treasurer Mike Frank, Secretary Jen Linscott, Stacy Bauer, Eric Beatrice, Greg Bryant, Allison Couts, Kelly Cusick, Carrie Gundersen, Colleen Joyce, Cathy Leamy, Shonna Lozan, Melissa Mason, Kate McDonald, Brian Moore, Jenn Moore, Donnie Norton, Christina Pinheiro, Carol Pisciottoli, Stephanie Russell, Mason LaCoste, Steve Garafalo, Christiana Briggs, Noelle Humphries, Holly Stewart, Danielle Fournier, Adam Lefebvre, Heidi Walsh, Vanessa Lynch, Sharon Ristuccia, Julie Romasco, Liz O'Connell, Kerri Madden, Meg Cullinan, Amy Horick, Stephanie Verenis, Kristi Carey, Linda Chandler, Sandra Logan, Sarah Mitsch.

Chorus

The Weymouth High School chorus, under the direction of Mrs. Rena Anspach, focuses on development as a performing group. During the year, the chorus displayed its collective talent at Christmas and Spring concerts, a Choral Festival and Graduation. Individual chorus members participated in the Southeastern District Music Festival and the All-State Music Festival. This year the chorus also traveled to Virginia Beach to participate in a Festival Competition. A round of applause to all the chorus members for their enthusiasm, fine efforts and achievements, and to Mrs. Anspach for her guidance and patience.

Chorus Members: Amy Beston, Sara Blackerby, Jennifer Brennan, Crystal Calvert, Quandra Campbell, Michael Caveney, Dawn Crayton, Amanda Damstra, Lindsay Delehunt, Jennifer DeLillo, Brian Deree, David DeVasto, Lisa Fisher, Kelly Gotell, Kara Harrington, Ericka Hults, Katie Jenner, Sabrina Jobes, Heather Kollros, Bridget Madden, Bonnie McClusky, Danielle McCarthy, Andrea Mitsch, Mark O'Donnell, Derek Panora, Jennifer Pigeon, Dan Powers, Karen Rogers, Melissa Ross, Nicole Ryan, Michelle Smith, Christina Steinkrauss, April Strempel, Robin Strempel, Tanya Tucker, Cherry Vergara, Courtney Wall, Jill Waters, Paul Watts, Raymond Young, Eric Zimmerman.

Senior Committee

The Senior Committee meets every Monday in Room 125. The meetings are open to all seniors and everybody's opinion is heard. The committee is fun and seniors who are interested in planning the end of the year activities for the senior class should attend. This year the committee decided on the senior prom photographer and organized the Senior Memories section of the yearbook.

Members include: Rich Bykowski, Naomi Sullivan, Tricia Keenan, Tracy Shankle, Laurie Sheridan, Missi Bennett, Meg Richardson, Traci Keith, Pam Luthe, Jennifer Moore, Claire Coyne, Sarah Mitsch, John Teehan, Julie Romasco, Linda Chandler, Kristin Emmett, Paul Pecoraro, Liz O'Connell, Carolyn O'Hara, Sharon Ristuccia, Tricia Mullaney.

S.A.D.D.

S.A.D,D. has participated in the South Shore Task Force's Annual Anti-Crime and Drug Seminar held at the Pleasant Shops in South Weymouth for three years. S.A.D.D. has participated in the M.A.D.D. red ribbon campaign for three years. S.A.D.D. members have worn S.A.D.D. tee-shirts on Fridays for the past year and a half. S.A.D.D. was a co-sponsor in the spring of 1994 in presenting the Dodge Neon Drunk Driving Simulator Program.

SADD officers (l to r): Treasurer Katelin Chmielinski, Secretary Stephanie O'Connell, President Donald Norton, Vice-President Nathan Corddry.

Student Advisory Committee to Weymouth School Committee

As a mandate of the Education Reform Act, students of public schools are now required to have a voice. Each year, five students are nominated and elected to the Student Advisory Committee to the Weymouth School Committee. We act on behalf of all WHS/VTHS students and advise the Weymouth School Committee on everything from class curriculum, to senior "early release."

Pictured (l to r): Joe Morganella, Adam Siple, Marilyn Trudell, Ryan Killman, Brian Leitao

Tai Chi

The Tai Chi Club met weekly to learn and practice Tai Chi, a form of Martial Arts, that, at a slow pace, increases flexibility and relaxation.

Pictured (l to r): Steve Abouzeid, Mr. Berall, Kenneth Ryan, Mr. Welsh.

State Advisory Council to the Board of Education

The Student Advisory (SAC) is a statewide organization of high school students elected by their fellow students. The SAC has voting representation on the State Board of Education. There are eleven regional councils across the state that meet as five functioning councils. Adam Siple and Joe Morganella serve as members of both the Greater Boston Regional Student Advisory Council and as delegates to the State Student Advisory Council. Adam has worked extensively with student rights legislation, and Joe has been involved with public relations work.

Pictured: Joe Morganella and Adam Siple

WHS In The News

Weymouth High School had the best sports teams and an extensive amount of clubs — but it didn't have a basic school newspaper. Two years ago, WHS students, in conjunction with the Weymouth News, came together to bring back the student paper which ended when the two high schools merged. Our paper is unique in its student-organized, student-run operation. This requires extra effort from students to write and submit, we are so proud of our achievement in this area. Staff members include Marilyn Trudell, Jean-Marc Bird, Robin Strempel, and Michelle Smith.

The Art & Literary Magazine

Words, thoughts and dreams, poems, stories and quotes; fill our head, our heart, and our pages of this magazine. Thanks to Mr. Welsh and all those who cared enough to share their words.

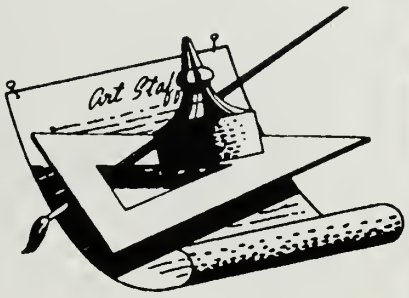

Autographs

THE RIVALRY

1920-1969
WHS 18 wins - Brockton 10
2 ties
1970-1971
Wey. North 1 win - Brockton 1
1991
WHS 28 -Boxers 27
1992
Brockton 20 WHS 14
1993
Brockton 14 - WHS 10
1994
Weymouth 7 - Brockton 6
Totals
Weymouth 21 Brockton 13
ties 2

Weymouth, 7-6
at Weymouth

Weymouth (7-1)	31	0	7	0	0	7
Brockton (7-3)	31	0	0	0	6	6

W Ryan Quill 4 run (John Lydon kick)
B Peter Harris 57 run (rush failed)

WHS boys soccer record

vs Bridge/Rayn WON 2-1
vs Quincy **WON** 8-0
vs Plymouth South **WON** 2-1
at Falmouth **TIE** 0-0
vs Barnstable **WON** 1-0
at Silver Lake **WON** 5-0
vs No. Quincy **WON** 8-2
at Taunton **WON** 7-1
at Brockton **WON** 5-4
at Bridge/Rayn **WON** 3-2
at Quincy **WON** 10-1
at Plymouth South **WON** 5-1
vs Falmouth lost 4-3
at Barnstable **WON** 8-0z
vs Silver Lake **WON** 5-0
at No. Quincy **WON** 6-0
vs Taunton **WON** 3-1
vs Brockton **WON** 2-1

Old Colony League
14-1-1
League champions
and tournament-bound

South Sectionals
First Round
Sunday, Nov. 6
#2 seed Wildcats 5 - #18 Plymouth South 0

Overall
17-1-1
Quarterfinals
Tuesday, Nov. 8
Wildcats vs # 7 Attleboro at Legion Field

Senior Semi

WEDNESDAY, OCTOBER 12, 1994
7:30-11:00 P.M.

Admission $10.00 Per Person

The Class of 1995
of
Weymouth High School
request the honour of your presence
at the Junior Semi-formal
on Friday, the twenty-ninth of April
nineteen hundred and ninety-four
from seven-thirty till eleven o'clock
Weymouth High School Cafeteria
East Weymouth, Massachusetts

Photographs starting at 6:30

PICNIC
1995

Weymouth High Schoo
Weymouth Voc. Tech. High

GEN. ADM.
521
DEC 9 1994
WEYMOUTH
HIGH SCHOOL
PRESENTS
* * *
GUYS AND
DOLLS
* * *
HS AUDITORIUM
DEC 9 1994
FRI 8:00 PM
$7.00
GEN. ADM. 521

YEARBOOK
CRUISE NIGHT
1995

Weymouth High School/
n Vocational Technical High School

Homecoming Dance

FRIDAY, NOVEMBER 18 , 1994
7:30-11:00 P.M.
Admission $10.00 Per Person

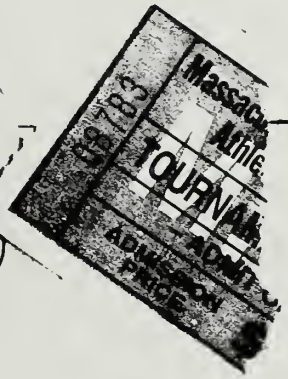

SPORTS

Athletics are an important part of student life here at WHS/VTHS. The wide variety of sports we offer provide students with many opportunities to meet new people, stay in shape, and become involved in competition. The Boy's Soccer Team brought home one of this year's many triumphs when they were named OCL champs, and the Wildcats finally beat Brockton on Thanksgiving. All of our athletes deserve to be recognized for their efforts; it does not matter if we win or lose, it's the hard work and camaraderie that helps to make WHS/VTHS the great school that it is. Whether you like to run in the race, or cheer for the team, sports give everyone a chance to get involved.

Play Time

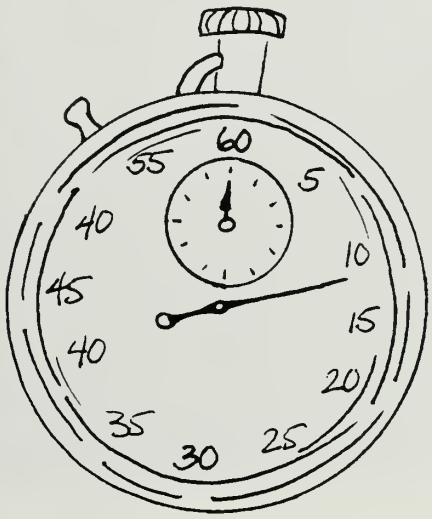

TAKE IT FROM THE TOP

The 1994-1995 Wildcat Marching Band experienced a very active and memorable season. Some of their activities included performing with thousands of other band students from around the state at the annual UMass Band Day, traveling to Barnstable to perform at a festival, performing in the Abington Jamboree, and competing at Whitman-Hanson where they took home the bronze medal. They also traveled to Brockton with the rest of Weymouth High to cheer on the football players at the Thanksgiving Day game. Congratulations on a job well done band members!

(1st row l-5) Trina Pickering, John Peters, Joe Canova, Pat McDonaugh (2nd row) Stormy Thorson, Jeff McFarland, Sara Braaten, Nikki Angus, Mr. Earl Harmon, director (3rd row) Kim Hackett, Amanda Starrett, Nikki Fowler, Kellie Gotel, Tara Ruth*, Sara Mitch* (4th row) Sejal Shah, Chris Jarvis, Laurie Martel*, Kara Collins*, Lisa Grafton, Amy Slyman (5th row) Kevin Quigley, Amanda Damstra, Emily Stefeney, Tiffany Crowl, Rebecca Braaten, Peter Terry (6th row) Scott Galbraith, Tom Steen, Rebecca Galbraith, Tony Midi*, Joe Moser*, Bridget Madden*

(right) Alison Coutts, Laurie Shephard, Julie Romasco, and Rachel McGregor cheer their hearts out.

(below) The Weymouth Wildcat Cheerleaders cheering on their team to victory.

This year, the WHS cheerleading squad was made up of extremely talented girls. Thanks for a successful and memorable year.

— Capt. Linda Chandler

In my opinion, we had the hardest working squad in the south shore! My two years of cheerleading have been the most fun, yet most challenging years of my life. I'll miss you guys!

— LuAnne Kelly

Cheerleaders

(left) Noreen Finn boogies down out on the field.

(bottom left) LuAnne Kelly and Weymouth Wildcat, Adam Levine, are psyched about another wildcat victory.

(right) Stephanie Antoine "rises up" to the occasion with a beaming smile.

(below) Traci Lanzendorfer yells a cheer to the crowd.

The Weymouth Wildcat cheerleaders consisted of fifteen of the greatest girls a school could hope for. They cheered for the football and basketball teams with unconditional support. Not only did they cheer at every game, the cheerleaders also decorated the players' lockers the night before every game. The squad also participated in a competition in the fall. Other activities included commemorating the veterans on Veterans Day at the Weymouth Elks, running bottle and can drives, participating in the Weymouth Youth and Family Services Christmas peace walk as well as performing at the celebration. Led by Coach Linda Bertilino, Captains Linda Chandler, Julie Romasco and Michelle Smith, with seniors Stephanie Antoine, Noreen Finn, LuAnne Kelly, Trace Lanzendorfer, and Laurie Shephard the cheerleaders had a funfilled and exciting year.

(back row l-r) LuAnne Kelly, Jessica Shapiro, Julie Fay, Traci Lanzendorfer, Rachel McGregor, Stephanie Antoine, Capt. Linda Chandler, Noreen Finn, and Co-Capt. Michelle Smith. (front row l-r) Katie Ziniti, Jackie Sacchetti, Laurie Shephard, Kelly Slattery, Alison Coutts, Co-Capt. Julie Romasco, and Weymouth High Mascot, Adam Levine.

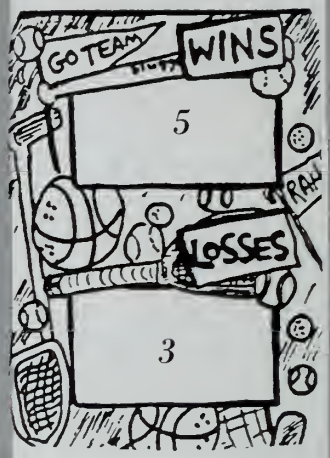

Good Luck to next year's team. We know you will win the OCL!
— Kerry McDonald

"If not now, when. If not you, who?" We had a really great season this year.
— Sandy Logan

Girls Cross Country

Led by Tri-Captains Sandy Logan, Kristin Enmmett, and Kerry McDonald, the Weymouth's girls' cross country team finished with a 5-3 dual meet record, placing them third in an extremely powerful O.C.L. The team placed 5th at the South Shore Principals meet and finished 8th in E. Mass. Division I. Coach Souke was extremely pleased with the fine efforts of all his runners and wishes continued success to his captains and seniors Jenna Hickey, Sarah Mitsch, and Jenn Moore.

(back l-r); Coach Souke, Kerry Donahue, Caitlin Connely, Christiana Meola, Holly Rosa, Izabel Maziraz, Emily Scott, Sarah Ruffini, Laura McPhee, Kat O'Malley (front l-r); Sarah Mitsch, Jenn Moore, Jenna Hickey, Kerry McDonald, Sandy Logan, Kristin Emmett.

The Boys' Cross Country Team, coached by Ed Meehan, had quite a season. With the help of some great team leadership by Siple and Kadlick, the boys managed some solid wins over Barnstable, Quincy, North Quincy, and Taunton. One of the best and funniest moments of the season was when they defeated a good Falmouth team in spite of a few setbacks: Conlon and Masison each took a spill, and Callahan and Walsh made wrong turns on the Falmouth course. A great recovery was made during the last two miles, and they came out of what appeared to be a disaster with a 34-22 victory. The falls and wrong turns were much funnier after they had won the meet Underclassmen Dabel, Callahan, Walsh, and Zopatie form the core of what should make up one of the best teams in the OCL next season.

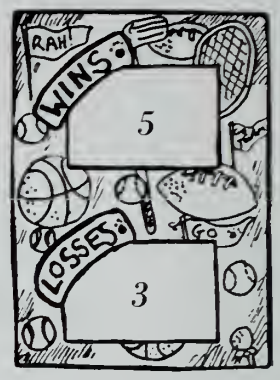

"This season we had our share of ups and downs, but through it all we stuck together and managed to maintain a winning record as one of the OCL's most competitive teams."
— Adam Siple, captain

"Big Ed led us valiantly throughout the year. We did our best, worked hard, and came out winners (and no one died). 1-2-3 DEFENSE!! F.A.G.!!!"
— Steve Kadlick, captain

Boys Cross Country

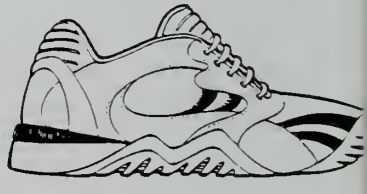

The Team: Matt Callahan, Mike Cardarelli, Tim Clark, Ryan Conlon, Leslie Dabel, Matt Ings, Steve Kadlick, Scott MacMahon, Eric Masison, Brian Moore, Adam Siple, John Teehan, Tom Stein, Mike Ziniti, and Greg Zopatti.

We have had anothe great year. I'm reall going to mis everyone!

— Nicky Wirt

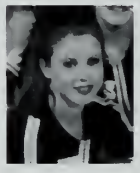

Thanks Teri and everyone for making this such a great year! There will never be another Dance Team like '95!

— Tracey Shankle

Dance Team

The Weymouth High School Dance Team had another great year. For the past two summers the Dance Team has won Universal Dance Association's regional competition, qualifying the girls to compete at Nationals in Orlando, Florida. Their dedication and hard work should definitely be commended.

Back Row (L-R) Stephanie Verenis, Melanie Nye, Stacey Whitney, Caitlin Kearney, Samantha Baker, Eleicea Brandolini. Middle Row (L-R) Jennifer Rizzo, Jill Waters, Renee Popoulo. Front Row (L-R) Nicole Wirtz, Tracey Shankle.

"This season the Weymouth Football Team was picked to be in last place in the O.C.L. due to lack of size and strength. But as we came into the season, our first game reflected our whole year as a team. We played a close to perfect game against a great team and we lost. We all knew that by the way we played, it was going to be a good year. Ever since that we got better and better. Even though it seemed everyone was against us we did all we could and worked very hard to get the respect that Weymouth Football deserved and earned.

Our coaches played a great part in our efforts. We have a few young coaches who had hands on experience and a lot of knowledge about the game. Our head coach is a great guy and gave us the confidence we needed to get us through the season."

— Brian Milligan
Captain

Football

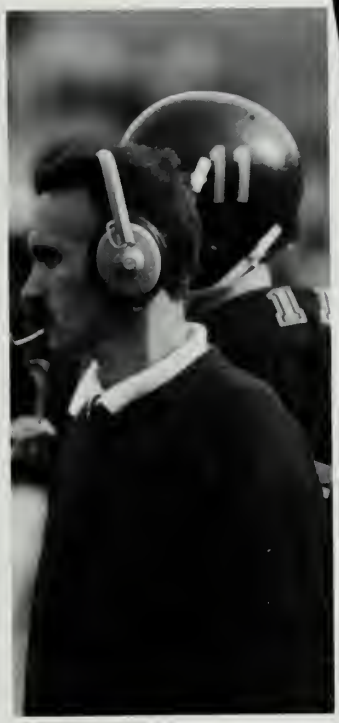

Seniors: Chad Affsa, Brian Anderson, Casey Antonowicz, Robert Brigham, Ron Colon, Marc Eliason, Ed Farrell, Chris Harvey, Jason Keenan, Brian Kelly, Chris Lefebvre, John Lydon (Captain), Brian Milligan (Captain), Colin Murphy, Patrick O'Toole, Elee Pierce, Billy Sheridan, Dan Steele (Captain), Matt Tierney, Bob Wilhelm, Greg Yanovich, and Steve Zella.

Juniors: Gaurav Auditya, Jamie Barrett, Eric Beatrice, Askia Cooper, Joe Curran, Gregg England, Jay Estano, Jim Gagnon, Mike Gillespie, Andy Griffith, John Lawson, Darrell Loud, Dennis Mahan, Dan Marini, Chris McDonald, John Meehan, Kevin O'Meara, Ryan Quill, Todd Robinson, Andy Rogers, Mike Scott, Tony Thomas, and Jason White.

Sophomores: Steve Anzalone, Mike Bean, Sean Connors, Jason Crevison, Mark Davey, Jim Dearden, Steve Delaney, Steve Dhooge, Dan Diaz, Dan Donoghue, Jeff Edgar, Jason Edsall, Pablo Fernandez, Josh Filmore, Leon Gathers, Erik Harding, Brian Hemenway, Sean Kiely, Jack Lovendale, Tom Mahoney, Kevin Morash, John Powers, Joe Shea, Dan Taylor, Nick Thayer, Tim Turner, Jim Vento, Chris Walsh, Kris Watt, and Jeff Zella.

The Weymouth High Golf Team, led by captains Chris Macdonald and Don Norton played some of the best golf by Weymouth High in many years. Coached by Chris Curtain, the disappointed Weymouth Swingers fought to the end of a winless season, losing 1 match by a mere four strokes.

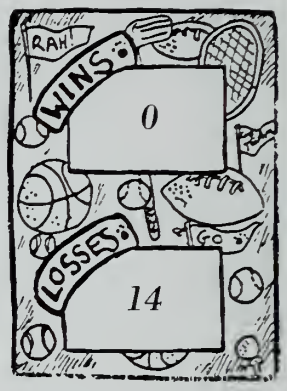

"We tried our best. It was a growing year for the team; they'll do well next year."
— Don Norton

"Next year most of us will be returning and we encourage others to join."
— Chris MacDonald.

Golf

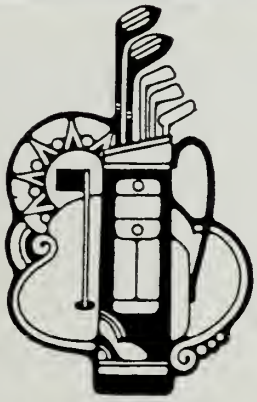

Chris Fiander. Dave Kennedy, Sean O'brien, Chris MacDonald, Don Norton, Chris Bigelow

"The Weymouth Girls Soccer Team was 11-4-1 and placed 3rd in the OCL. The girls were led by captains Carolyn O'Hara, Katie Flavin, Jill Caterer, and Gianna Hutchison. Although the girls had to overcome several injuries they played well and came together as a team. Seniors Kellie Biggs, Katelin Chmielinski, Susan Ciccariello, Elaina Kelly, Carol Pisciottoli, Adrienne Robie, Katie Rooney, and Naomi Sullivan showed great leadership both on and off the field. They will be missed next year. The team will always remember beating Silver Lake, slip and slide, and "TARGET!" Many thanks to Ms. Deane and Coach Dave for a successful season."

— Captain Carolyn O'Hara

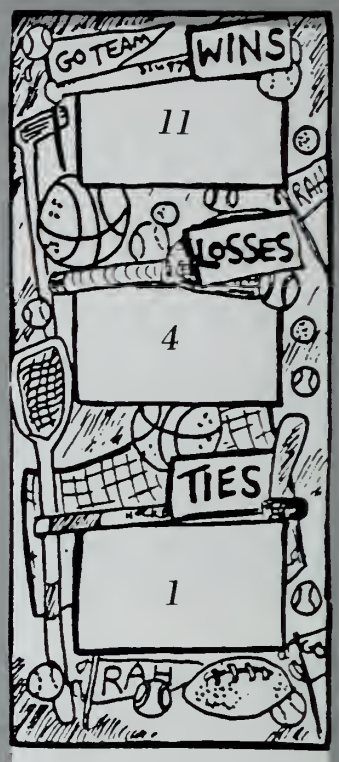

"The season was a lot of fun and I enjoyed the team. Senior year was the best I could have ever hoped for. Even though we did not win every game, I felt everyone gave 100% and that's all anyone could ask."

— Adrienne Robie

Girl's Soccer

Front left to right: Jill Caterer, Katie Flavin, Carolyn O'Hara.
Middle left to right: Carol Pisciottoli, Naomi Sullivan, Kellie Biggs, Susan Ciccariello, Katie Rooney, Elaina Kelly, Katelin Chmielinski, Adrienne Robie.
Back left to right: Chrissy Chase, Susan Bowden, Danielle Taylor, Janice Donovan, Nicole Myatt, Chandra Burke, Sara Meehan, Jill Panaro, Charlene DeMong, Erin O'Connell, Mary Beth Kalafatas.

The soccer team had a really great season this year. They were winners of the Old Colony League Championship, which has never been accomplished except when the title was shared with Silver Lake in 1993. They were also winners of the Division I South Sectional Championship. Then they made the trip to Woburn to play in the Eastern Mass final, but were defeated by St. John's Prep of Danvers (3-0). The final record was the best ever accomplished in Weymouth High's history. Hopefully the team can do it again next year under Coach Shoff because he plays a big part in controlling the team. If any of the players were asked why they did so well, they would tell you one thing — it was because of Coach, because he's a very important part of the team and nothing could have been accomplished without him.

"There were no superstars this year, we worked as a team and had fun. Like the paper said we're the no name kids: but that didn't stop us."
— Jimmy Machado

"We were a serious team. We had a lot of depth. Coach Shoff and Griff got us up for the games. When it came down to St. John's, they were a better team that night. We had a great season."
— Ritch Gatell

Boys Soccer

All are anxious to get to the ball.

Front Left to Right: David Quieto, Jim Machado, Paul Morse, Ritch Gotell.
Middle Left to Right: Sean Gibbons, Jamie Dibona, Mike Gates, Brian Canina, Ryan Killman, Mike Rice, Andy Brow.
Back Left to Right: Nick Marsney, Colin Samuel, Matt Kramer, Shamus Donovan, Chris Beston, Chris D'Andrea, Tim McGuire, Jason Karalexis, Tom Hantakas, Matt Murtaugh, Coach Shoff.

The Weymouth Wildcat Girl's team's season was less than expected, with a record of 2 and 8. Although some girl's such as, Heidi Walsh, Nikki McDonald, Jackie Bean, and Christa Doulie did really well. This year they held their first home swim meet at MDC Pool against Walpole and paid for their late swim suits by holding a car wash at the school.

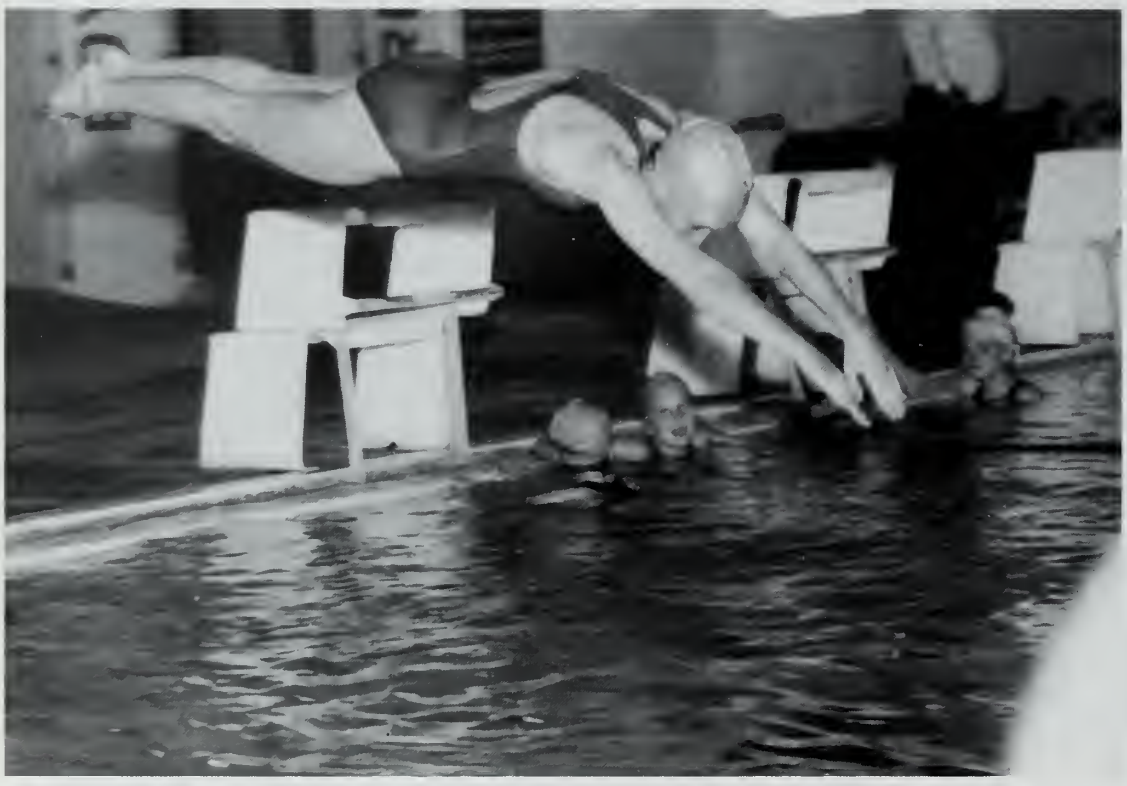

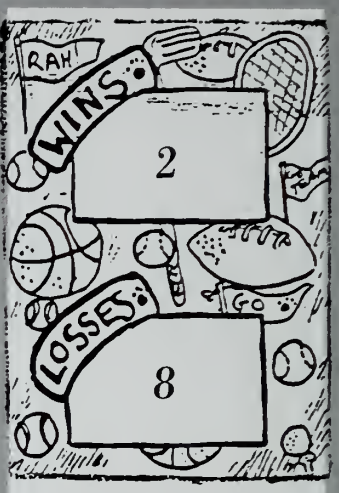

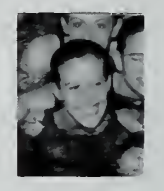

"Everyone worked hard this year." Mary Beth Horner (captain)

"Everyone got to be real close friends." Jackie Bean

Swimming

Back Row: Brianne Kieth, Danielle Fournier, Stacy Bauer, Nikki McDonald, Heidi Walsh, Colleen Butler Middle Row: Andrea Mitsch, Christa Doulie, Lauren Clifford, Kate McDonald, Front Row: Kirsten Finn, Mary Beth Horner, Jackie Bean

Right: Michelle Malfy and Laura McFarland wait in line for their turn to hit in practice.

VOLLEYBALL

Below: Co-Captains Reenie Monturio and Kelly Robinson preparing to block at the net.

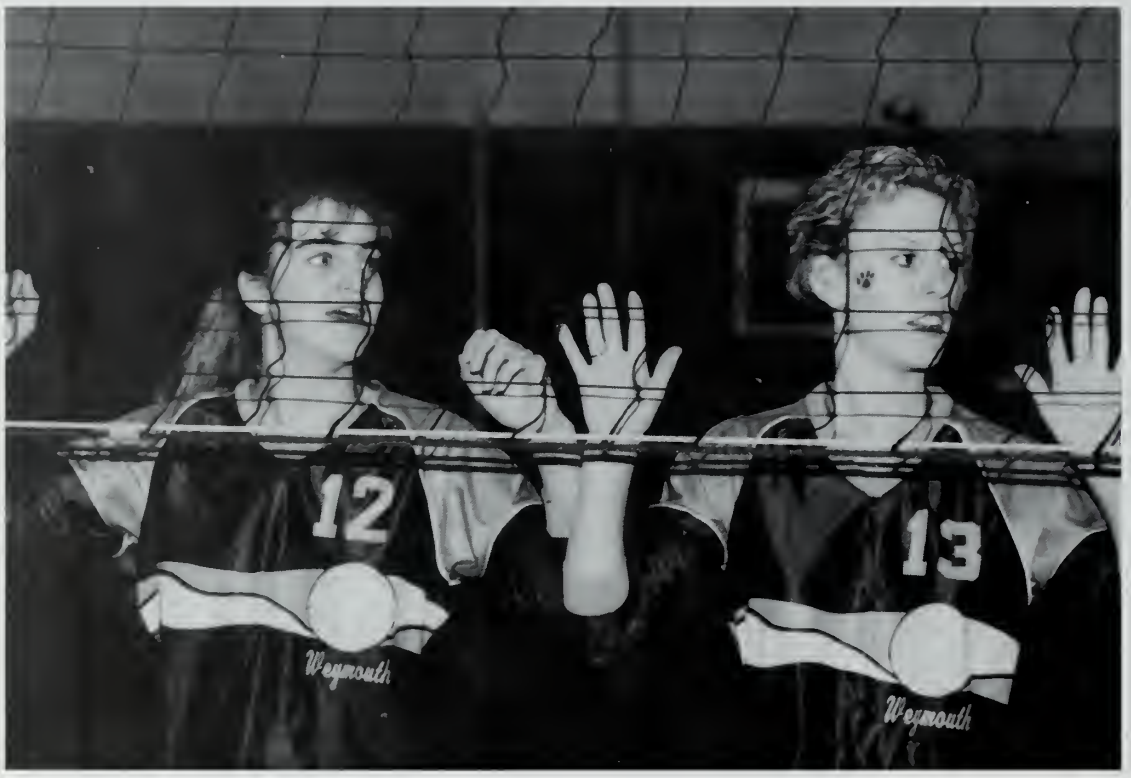

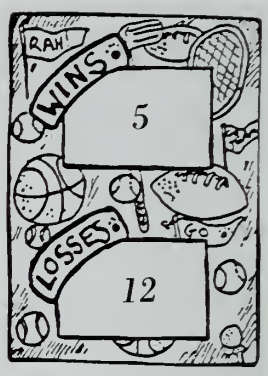

"The girls volleyball team improved dramatically. People could not pass us up for an easy win, they had to work for it. Not only did we improve, we also got the sportsmanship award for our league.

— Reenie Monturio

"I really enjoyed being captain for the girls volleyball team. We accomplished a lot and improved tremendously throughout the season. Good luck to all underclassmen and thanks to our coaches Mrs. Mulready and Ms. O'Neil. Seniors — Good luck in the future. It was fun!"

— Kelly Robinson

Girls Volleyball

Left: Liz O'Connell seems pleased with her bump.
Right: Sharon Ristuccia reaches for a ball.
Below left: Something obviously has the attention of Erin Joyce, Stephanie Girard, Alicia Keating, and Sharon Ristuccia.
Below: Co-Captain Reenie Monturio has her eyes on the ball.

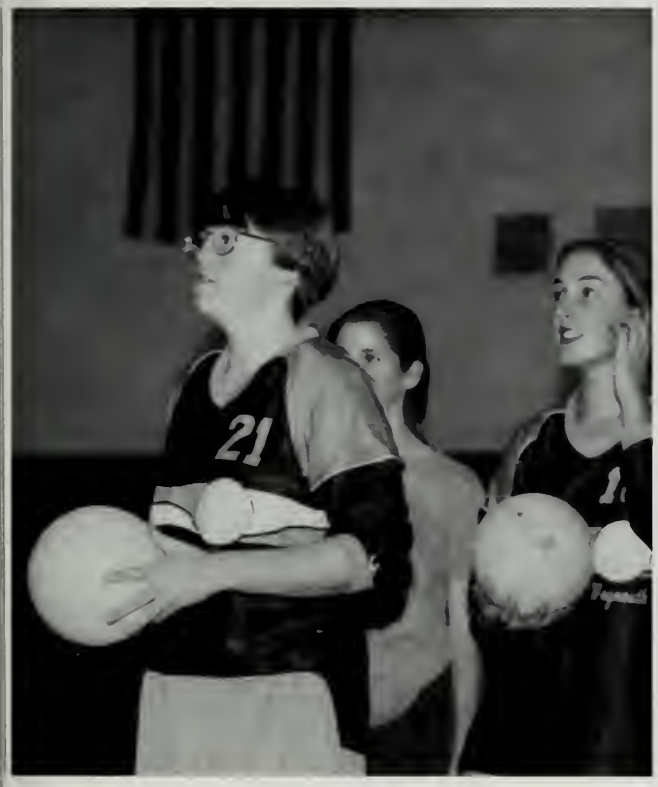

This year, the Weymouth Girls Volleyball team had an improved season from last year. The girls put in 100% effort in both games and practices. The record in numbers was not really representative of the effort put out by the team. Most games lost went to three games and high scoring. Coach Verna Mulready has done a great job improving the girls and increasing the wins. She has a young team that is already eager for next year's season, but will not soon forget the one just passed.

Seniors on the team were Tina Fisher, Kerri Madden, Michelle Malfy, Co-Capt. Reenie Monturio, Liz O'Donnell, Jen Pigeon, Sharon Ristuccia, Co-Capt. Kelly Robinson, and Manager Karen Rogers.

Back Row (l to r): Karen Rogers, Tina Fisher, Rachel Kadlick, Stephanie Girard, Katie Beaton, Katie Eaton, Meghan Cullinan, Trang Tran, Jennifer Pigeon, Coach Verna Mulready. Middle Row (l to r): Laura McFarland, Sharon Ristuccia, Michelle Malfy, Liz O'Connell, Kerri Madden. Front Row (l to r): Co-Captains Kelly Robinson and Reenie Monturio.

Ken Romig makes his way around his opponent to search for an opening.

As the game begins the Wildcats jump into the action.

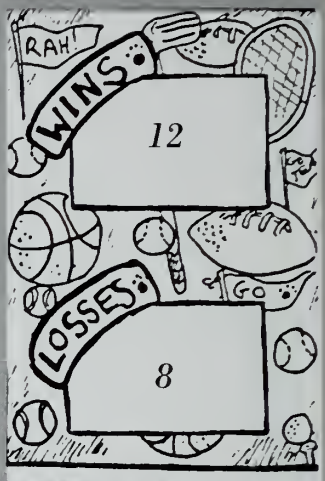

"This year's team was a memorable one for Weymouth High."
— Matt Morse

"We are so proud of ourselves and everyone else should be too."
— J.R. Leahy

Boys Basketball

(left) Rob Murphy aims for the hoop.

(bottom left) "Hey guys! I'm open!"

(right) Matt Morse gracefully glides down the court.

(below) Coach Fleming looks on the game with distress and concern on his face.

The boys basketball team led by co-captains J.R. Leahy and Matt Morse finished the season with a record of 12 wins, 8 losses. Seniors Matt Morse and Rob Murphy and junior Ken Romig were selected for the OCL All-star Team. In the last regular season game, Weymouth defeated league champions Taunton to qualify for the state tournament. It was an exciting and successful season for the Weymouth Wildcats.

(back row left to right) Coach John Fleming, Gaurav Auditya, Jason Karalexis, Chip Moore, Tom McInnis, Mark Branca, Ken Romig, Mark Gillen, Greg England. (front row left to right) Ricky Guertin, Co-Capt. J.R. Leahy, Co-Capt. Matt Morse, Jason Tarr, and Chris Fein.

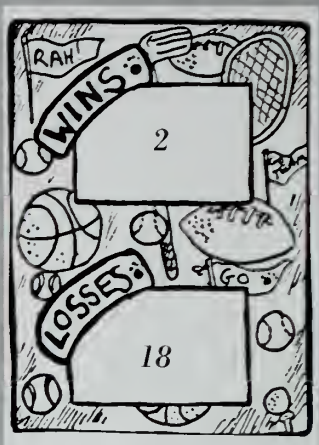

"We worked hard this season, and with some more work we'll do great next year."
— Laura MacPhee

"It was a memorable season."
— Maureen Monturio

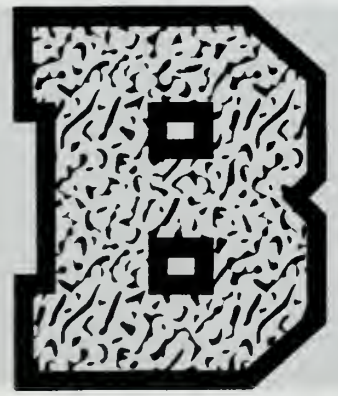

Girls basketball

The 1994-95 wildcat girls basketball team was led by seniors Katie Flavin, Kelli Biggs, and Maureen Monturio. The team struggled through a tough OCL schedule but never gave up. The strengths of this young team were its pride and determination, and these were evident in every minute of every game. The underclassmen were able to earn valuable experience which should make the future for the wildcats bright.

(top row, l-r) Jill Panaro, Crystal Carlson, Amanda Starrett, Katie Eaton, Erin Joyce, Lauren Clifford, (middle row, l-r) Heather McIntosh, Maureen Monturio, Charlene DeMong, Laura MacPhee, (bottom row, l-r) Captains Katie Flavin and Kelli Biggs

'95

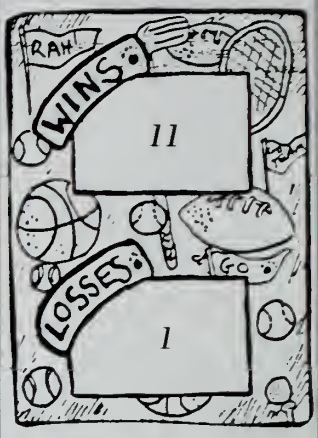

I enjoyed working with all the girls everyday. I am going to miss them very much, and they are going to beat Randolph next year!

— Lizz McLeod

This was one of the best years the gymnastics team has had in a long time. Despite our only loss to Randolph, we qualified for the state meet and placed seventh. This was a great accomplishment.

— Jen Obert

Gymnastics

The Weymouth High School Gymnastics Team had an excellent season for the '94-'95 school year. Their long hours and their desire for success enabled them to obtain the outstanding record of 11 wins and 1 loss. With an all around group of girls, they were almost undefeated. They also qualified for the state meet and placed seventh. With these great accomplishments we have high hopes for next season.

Back Row(l-r): Coach Kara Genevich, Jacqui Klier, Colleen Joyce, Lauren Rice, Laura McFarland, Andrea Lail, Kerry Bouldoukian, Lauren Costello. Front Row(l-r): Mary Horner, Tracey Bouldoukian, Courtney O'Neil, Mia Scalisi, Capt. Jennifer Obert, Capt. Lizz McLeod.

GOAL

Adjusting to a new coach was difficult, but we found a way to win and achieve beyond people's expectations.

— Rob Sacchetti

You'll have a good team next year. Beat Falmouth or Silver Lake — we owe them one.

— Jim Machado

Hockey

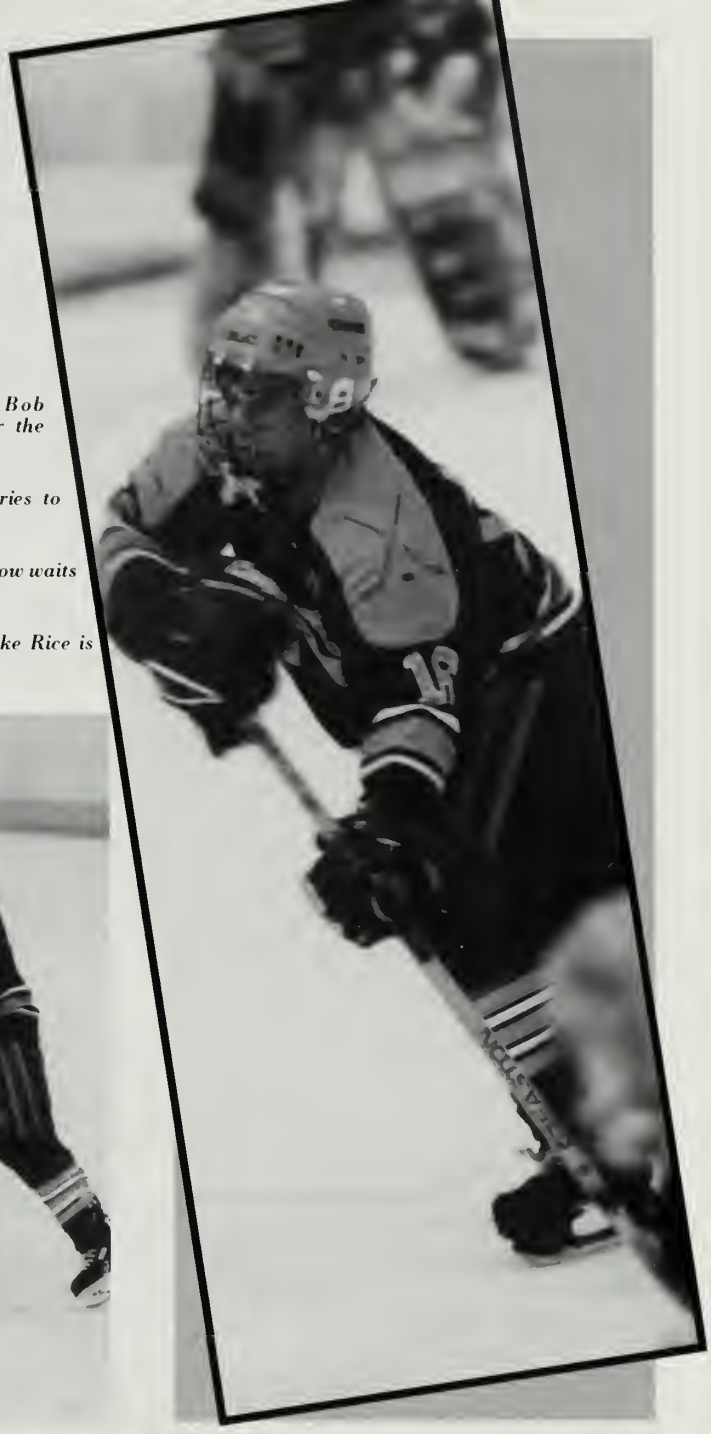

Right: Co-Captain Bob Ahistedt tries to clear the zone

Left: Jamie DiBona tries to shake off a defender.

Below Left: Chris Bigelow waits to accept a pass.

Below: Co-Captain Mike Rice is all alone on the ice.

It was a great season for Weymouth Hockey. The team finished second in the OCL and qualified for the Division I Tournament, seeded 12th thanks to hard work from everyone, especially seniors Jamie DiBona, Jim Machado, Pat Dooley, Rick Mooney, Rob Sacchetti, and Mike Rice. Our best game was a 2-0 win over a surprisingly good Silver-Lake team while successfully shutting down the top OCL scorer. Another great game was a 4-3 come from behind victory over a very tough North Quincy team. The entire league was saddened by the death of Matt Messing of Quincy who died on the ice during a league game.

Back row L-R: Coach Rick Mills, Dave Barry, Chris Anderson, Rob Allen, Chris Bigelow, Brian Hemenway, Joe Coleman, Paul Sheridan, John Walsh, Neil Sirois, Tim Murphy, Mark Houlihan, Matt Kramer, Mark York, Coach Kevin Olcote. Front row L-R: Craig Nigro, Tim Godin, C Mike Rice, C Bob Ahlstedt, Jim Machado, Bob Sacchetti, Jamie DiBona, Pat Dooley, Rick Mooney.

Elee Pierce preparing to jump.

Team Meeting

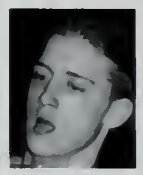

"We all worked hard but had fun. Good luck to the underclassmen."

— Andy Brow

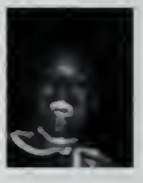

"I remember setting records, the workouts, and the meets."

— Elee Pierce

Boys Track

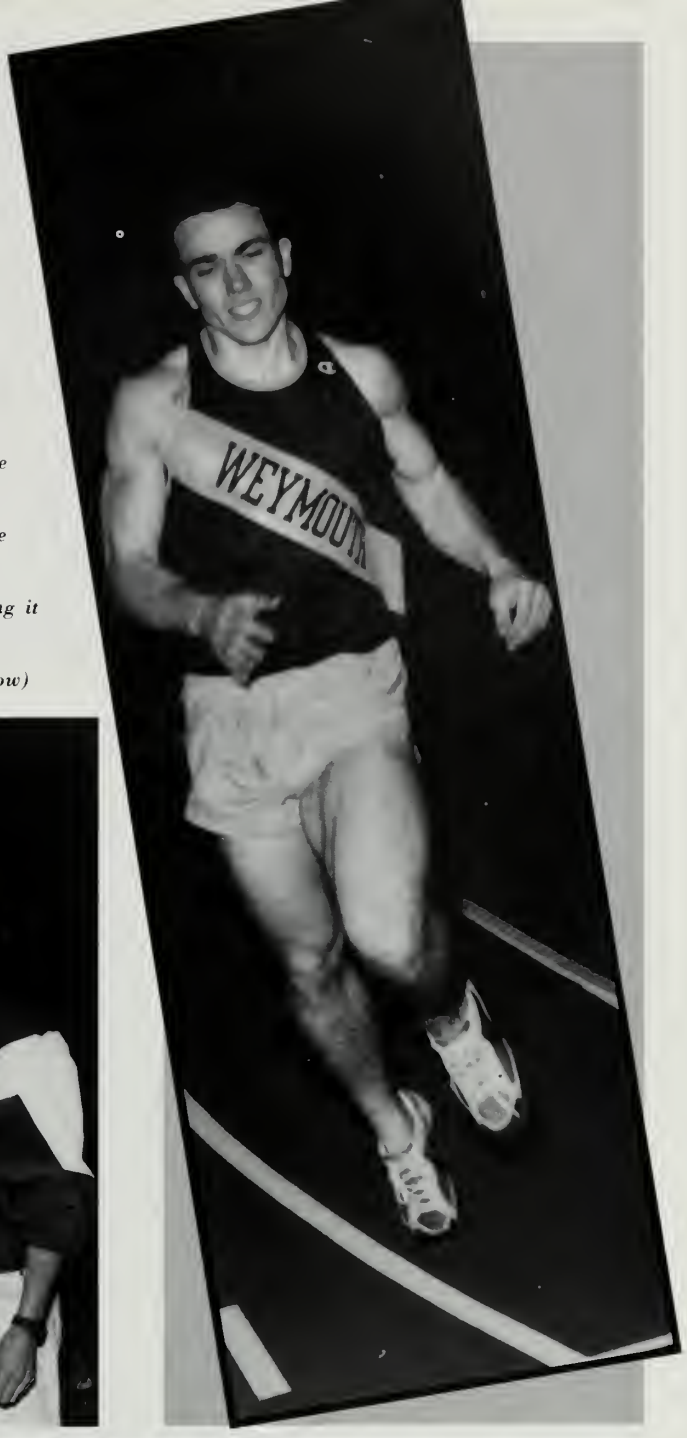

John Teehan rounds the bend. (left)

Bob McLeod, state champ (right)

Leslie Dabel, stretching it out (below left)

Coach Ed Meehan (below)

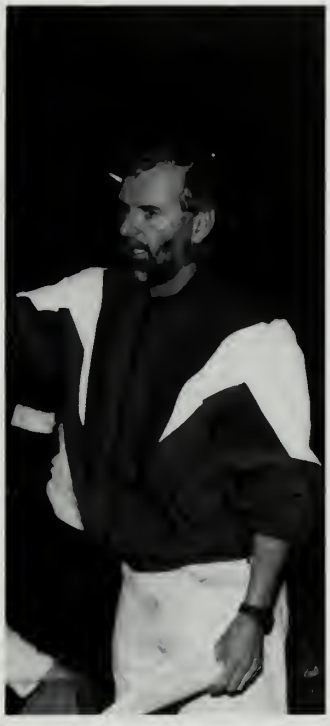

The boys indoor track team had an outstanding season, with an undefeated record in dual meets. They won the OCL title, and the Class A Championship. The season was highlighted by winning the All State meet with an outstanding, near perfect victory. Records were shattered by Bob McLeod in the 300, and Elee Pierce in the dash. The team of Eric Massison, Andy Brow, Steve Zella, and Ryan Conlon ran into first place in the 4 x 800. Sean Gibbons, Bob McLeod, Elee Pierce, and Andy Brow sprinted into first in the 4 x 400 relay.

back row left to right: Matt Callahan, Tom Steen, Chris Jarvis, Mike Cardarelli, Brian Moore, Phil Kelley, Matt Ings, Keith Verney, Tim Clark. third row left to right: Mark Davey, Gregg Zopatti, Joe Repoff. JoJo Comperchio, Brian Ecobacci, Matt McConnell. second row left to right: Leslie Dabel, Askia Cooper, John Teehan, Nate Craven, Scott McMahon, Steve Zella, Mr. Meehan. first row left to right: Scott Walker, Chad Afsa, Bob McLeod, Ron Colon, Elee Pierce, Steve Kadlick, Ryan Conlon, Eric Massison, Sean Gibbons, Andy Brow.

Right: Isabel Maziraz, Krista Dooley and Kerry McDonald at the start of a meet against B—R

Below: Seniors Jenna Hickey and Sandy Logan share a light moment during the season.

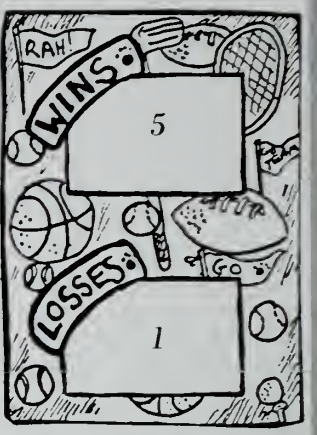

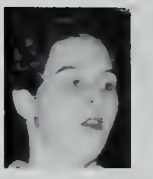

"Good luck to all of you and may you have many victories over Falmouth!! Tu vas Chicas!!!
— Kerry McDonald

"You will have a strong team next year and I am sure you will finish the season 6-0! Best of luck!!

Girls Winter Track

Left: Holly Rosa, Caitlin Connelly, Nikki Myatt, and Janice Donovan smile for the camera.

Right: Becca Braaten clears the hurdles

Below left: Jenna Hickey runs to the finish line.

Below: Coach Hayes gives the girls one of his famous pep talks.

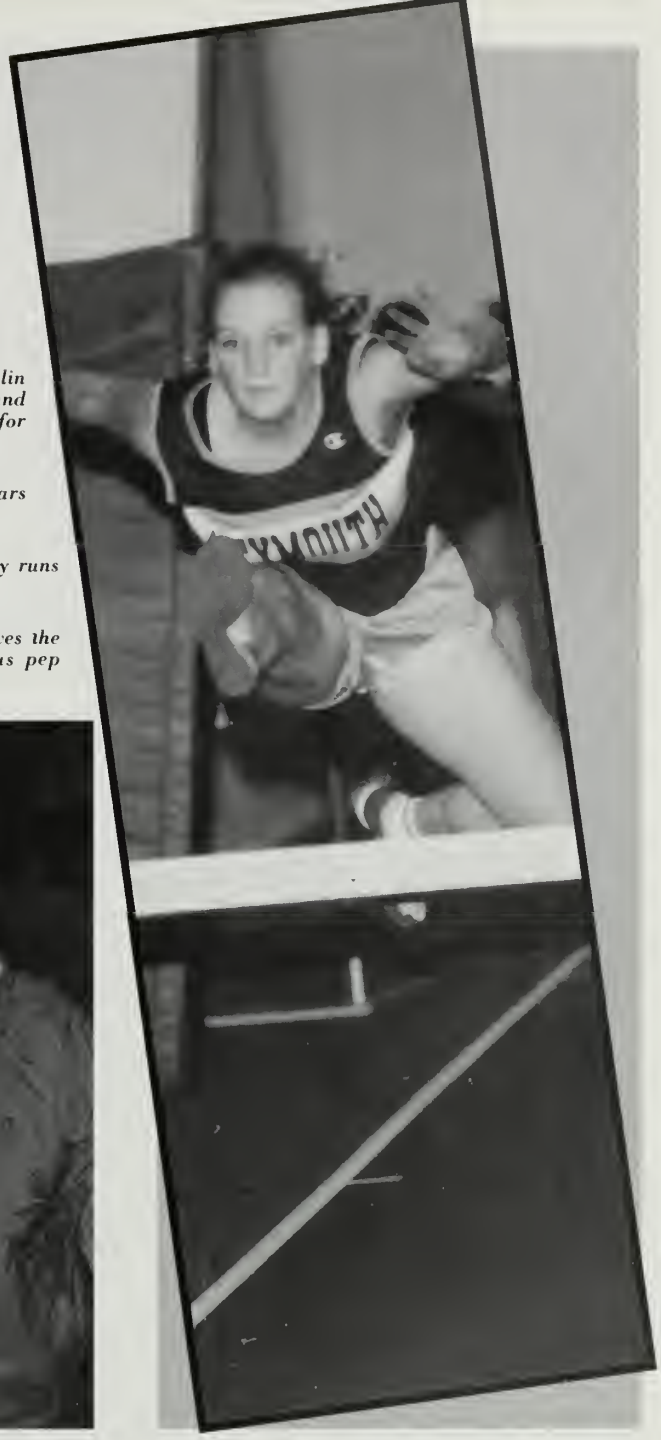

The girls indoor team had a great season finishing with a 5-1 record. It was a memorable season for graduating seniors Kerry McDonald, Sandra Logan, Jenna Hickey, and Carolyn O'Hara, and included many memorable performances by them and by their teammates as well. A special victory was the first place finish of the mile relay team of Caitlin Connelly, Janice Donovan, Sara Meehan, and Holly Rosa at the Freshman-Sophomore Meet at MIT beating Falmouth with a time of 4:18. A special thanks to Jenn Moore and Sarah Mitsch for recording the times for all runners.

Back Row (l to r): Christina Meola, Kara Harrington, Danielle Hulme, Jenn Bragel, Andrea Mitsch, Alysia Roberts, Isabel Maziraz, Erica Pearson, Colleen Hart, Betsy Logan, Kate Mitsch, Sarah Mitsch, Kellie Gotell, Coach Dick Hayes. Middle row (l to r): Sarah Meehan, Holly Rosa, Kerry Gotell, Jill Caterer, Corine Duffy, Jen Fournier, Laura Hoole, Becca Braaten, Sara Braaten, Kerry O'Hara, Krista Dooley. First Row (l to r): Maria Umile, Janice Donovan, Caitlin Connelly, Nikki Myatt, Carolyn O'Hara, Danielle Taylor, Kerry McDonald, Sandy Logan.

The 1994-95 Weymouth Wildcat Wrestling Team, coached by Jerry Makin, Kevin Mackin, and Eric Burns, had a very successful season. They placed 2nd at both the Whitman-Hanson and North Attleboro tournaments, and 4th at the Division I South Sectionals. The Wildcats won the OCL for the 6th year in a row, and had six OCL All-Stars: Joe Curran, Baron and Shaun DeWitt, Joe Joyce, Kevin O'Meara, and Joe Morganella. With three state place finishers (O'Meara — 2nd, Curran — 3rd, Joyce — 6th), and two sectional champions (Joyce and O'Meara), next year looks more than promising for the Wildcat Wrestlers.

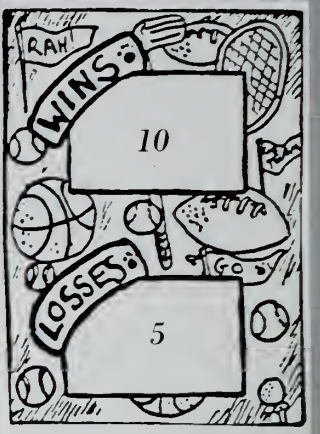

"I was psyched that we won the OCL again, considering our competition in the league."

— Joe Morganella

"The best was when we made other wrestlers cry. I really like that."

— Joe Joyce

Wrestling

(left) Mike Scott about to wreck his opponent

(bottom left) Victory!

(bottom right) a fight to the finish . . .

(right) the look of death from DeWitt

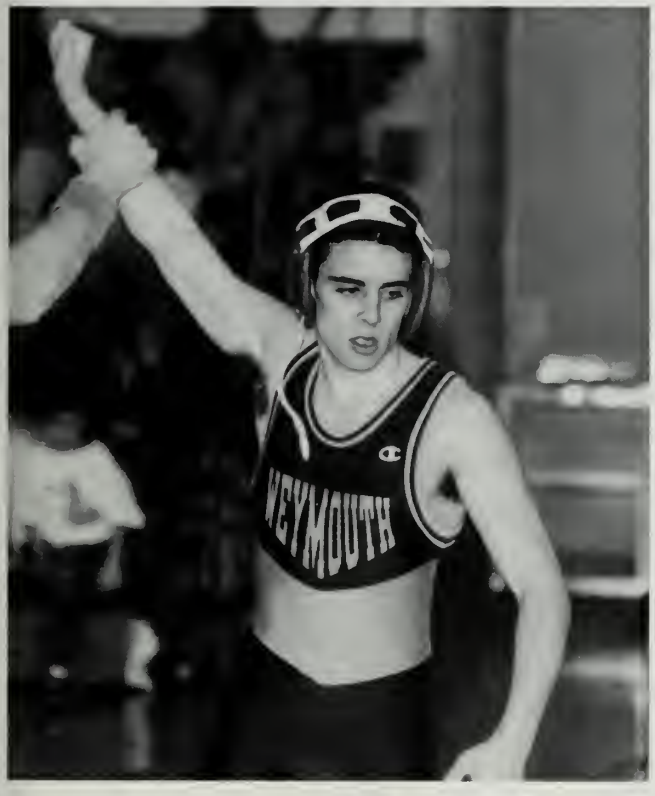

The Wrestlers: (top row left to right) Dave Sheridan, Joe Tully, Paul Cannif, Bob Silva, Bill St. Croix, Mike Scott, Baron DeWitt, Ali Hyler, Ron Baker, Kevin Carlo, Jim Vento. (bottom row left to right) Dan Seagris, Joe Joyce, Joe Morganella, Kevin O'Meara, Joe Curran, Shaun DeWitt

Although 1994 was a disappointing year for the Wildcat baseball team, 1995 looks to be a promising year with returning seniors such as Mike Gates, Steve Kadlick, Pat O'Toole, Brian Anderson and Sean Burns. Along with some promising returning juniors Jim Gagnon, Jim Barrett, Eric Beatrice, and Jay Estano, these returning players and the rest of the Wildcat team make a bright outlook for next season.

"Next year we will be OCL champs!"
— Mike Gates

"It was a tough year, and we had good times, but wait until next year!"
— Steve Kadlick

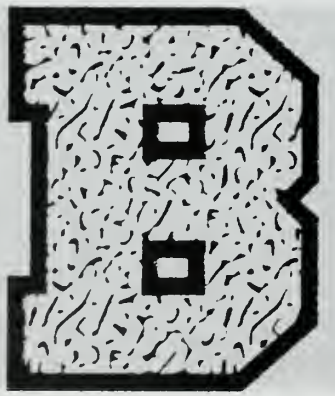

Boy's Baseball

The most memorable game for the '94 season for the Wildcats, was during April vacation where after 4 innings Plymouth was ahead 13-4. The team rallied to tie the score in the last inning, and scoring an additional 2 homeruns in an extra inning, defeated Plymouth, and won the OCL-ACL Tournament.

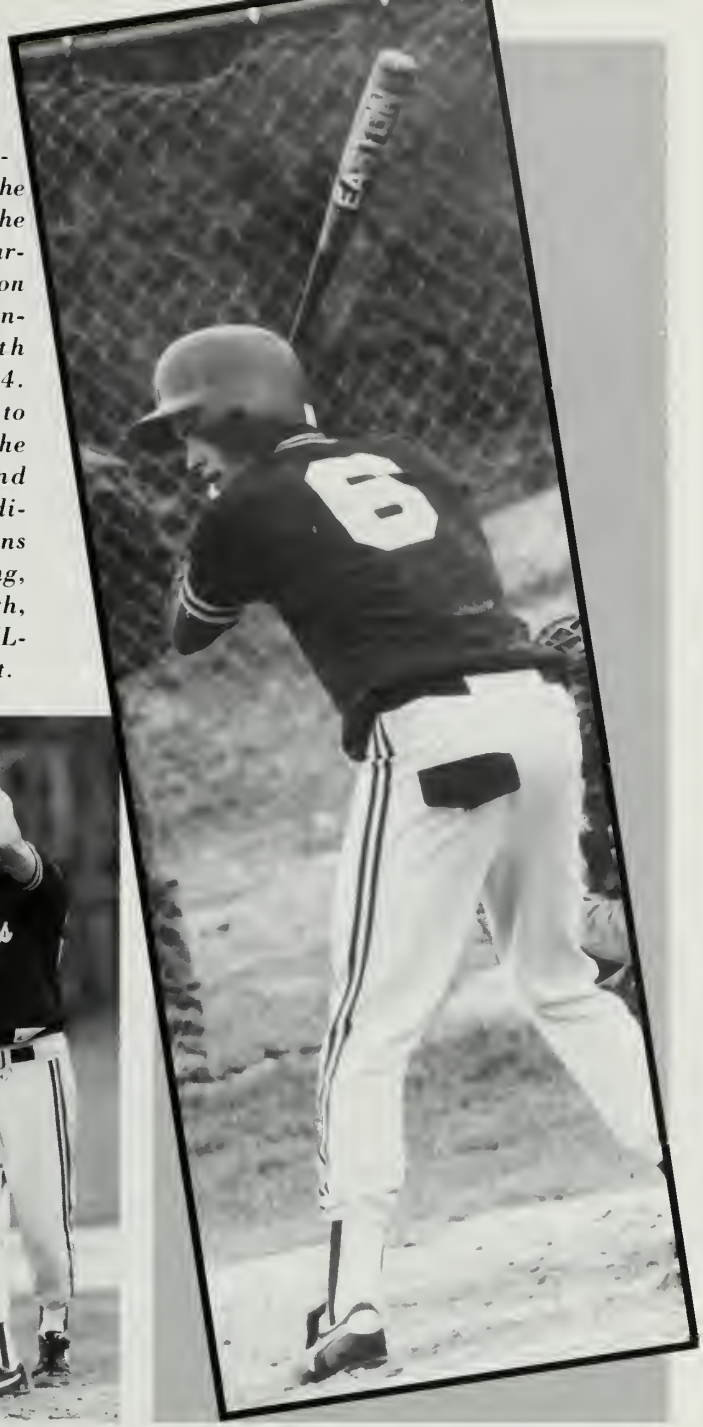

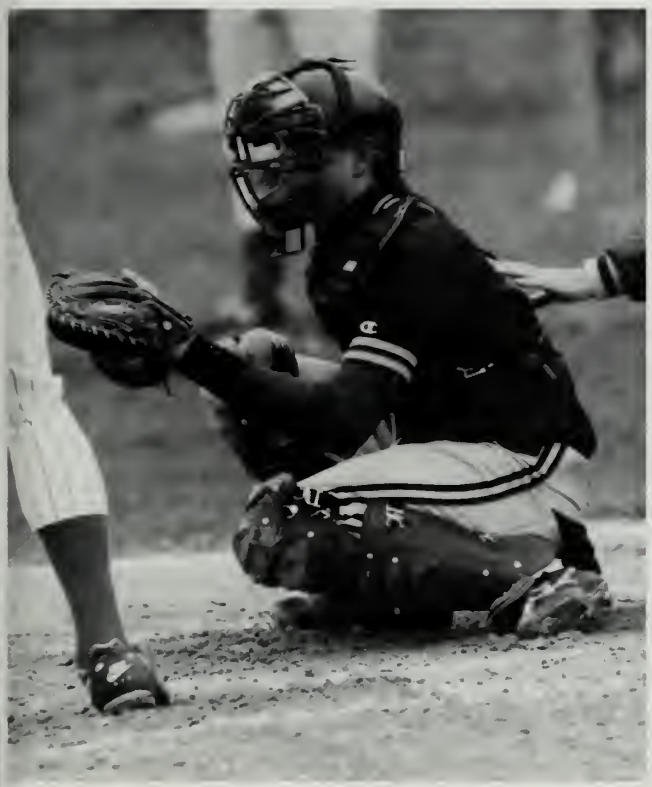

(bottom row l-r) Pat All, Chuck Mackey, Steve Kerrissey, Eric Smith, Doug Vinitsky, Joe Gaudet, Chris Johnson, Carl Lautz, Ross Shannon, Brian Robinson. (top row l-r) Coach Pat Donovan, Mike Gates, Jim Gagnon, Pat O'Toole, Sean Burns, Brian Anderson, Jim Barrett, Bob MacLead, Steve Kadlick, Mike Ames.

The Weymouth Wildcats "94" Lacrosse team played well this season. With coach Tony Manzelli, they went on to an OCL record of 5-3 and an overall record of 6-10.

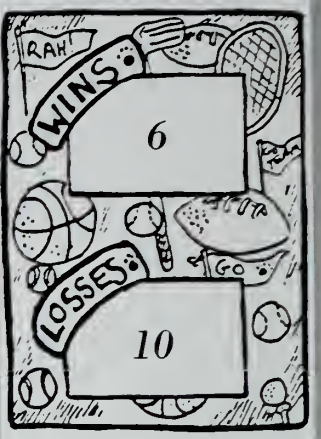

"Mouth pieces in!" Tim Godin

"A lot of hard work" Joe Curran

Lacrosse

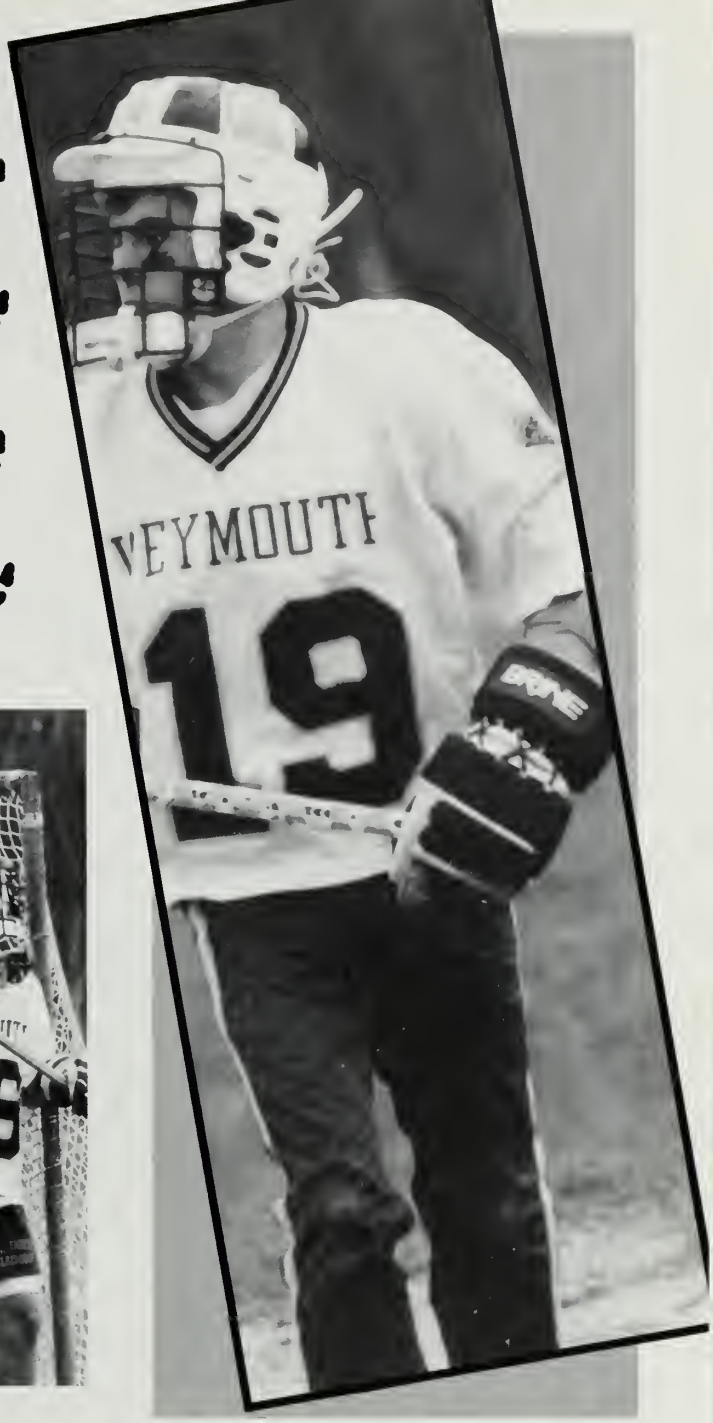

Back Row L-R: Jeff Zella, Dan Taylor, Joe Kelliher, Jamie Marsh, Tom Kelly, Jeff Edgar, John Teehan, Scott MacPherson, Steve Rizzi, Brian Hemenway, Scott Driscoll, Mike Scott, Baron DeWitt Middle Row L-R: Frank Younie, Matt Kramer, Jason White, Chris McDonald, Tony Egan, Steve Zella, Tim Godin, Joe Curran, Chris MacDonald, Jason Farrar, Mike Duffan, Ron Baker Front Row L-R: Roy Ward, Mike Montorio, Dan Skully, Rich Eaton, Greg Libberman, Mike Taylor, Brian Scott, Jim Picciutto, Brian Curreri, Mike Grafton

Right: Carol Pisciotolli focuses in on a line drive.

Below: Stacey MacMillan obviously sees something amusing.

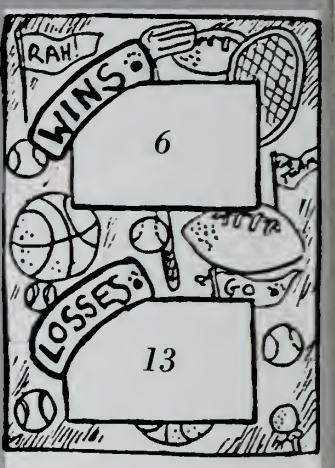

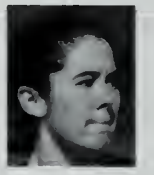

"Softball is a sport that requires hard work and concentration, but we also have fun."
— Stacey MacMillan

"Softball is a sport that involves a lot of teamwork. It forms friendships that will last forever."
— Carol Pisciotolli

Softball

Left: Nikki Angus concentrates on the pitch.

Right: Katie Flavin runs the bases.

Bottom Left: Reenie Monturio follows through on a swing.

Below: Katie Flavin gets a glove on a infield hit.

The Wildcats played better than their 6-13 record showed. The disappointing record was partly due to injuries to some key players.

This year with the help of returning seniors Katie Flavin, Stacey MacMillan, Maureen Monturio, Nikki Angus, Adrienne Robie, and Carol Pisciotolli, we are sure we will improve over last year's record.

Back Row (l to r): Coach Palladino, Carolyn O'Hara, Carol Pisciotolli, Katie Flavin, Maureen Monturio, Coach Flavin. Middle Row (l to r): Meredith Beaton, Justine McVay, Sarah Donohue, Suzie Allen. Front Row (l to r): Melissa Daniels, Amanda LaCoste, Vikki Enos, Michelle Fazier, Karen Furze.

(right) Tricia misses, but she's still smiling!

(below) Ready and waiting!

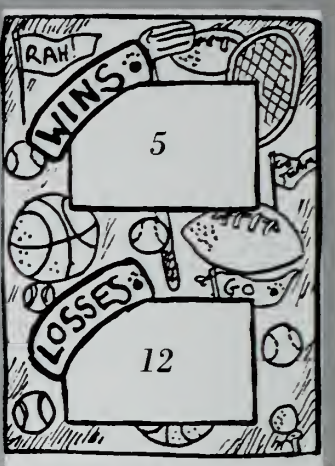

"I'm looking forward to a fun season in the spring!"
— Tricia Mullaney

"We worked hard and had a lot of fun during the '94 season and I'm looking forward to being part of another great team!"
— Pam Powell

Girls

Tennis

(left) Pam swings to victory!

(bottom left) Keep your eyes on the ball!

(below) Concentration is the key to success!

(right) Swinging hard makes the point!

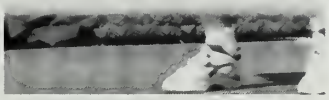

The highlight of the 93-94 season for the WHS/VTHS Girls Tennis team was when First Singles Pam Powell and First Doubles Tricia Mullaney and Erin Spurling qualified for the South Sectional Tournament. Everyone played past the opening rounds, eventually knocked out by top players.

Back row (l-r) Tricia Mullaney, Pam Powell, Erin O'Kane, Coach Gerri Bartlett. Front row (l-r) Sarah Mitsch, Tiffany Fein, Erin Spurling, Lauren Kennedy.

Right: Rich Bykowski slams a backhand.
Below: Adam Lefebvre hits a winner.

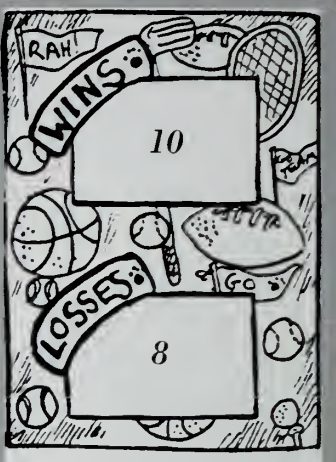

"I hope that next year we will have a better season in terms of wins and losses."
Rich Bykowski

"Alot of people think tennis isn't a real sport, but only real men play tennis."
Adam Lefebvre

Boys Tennis

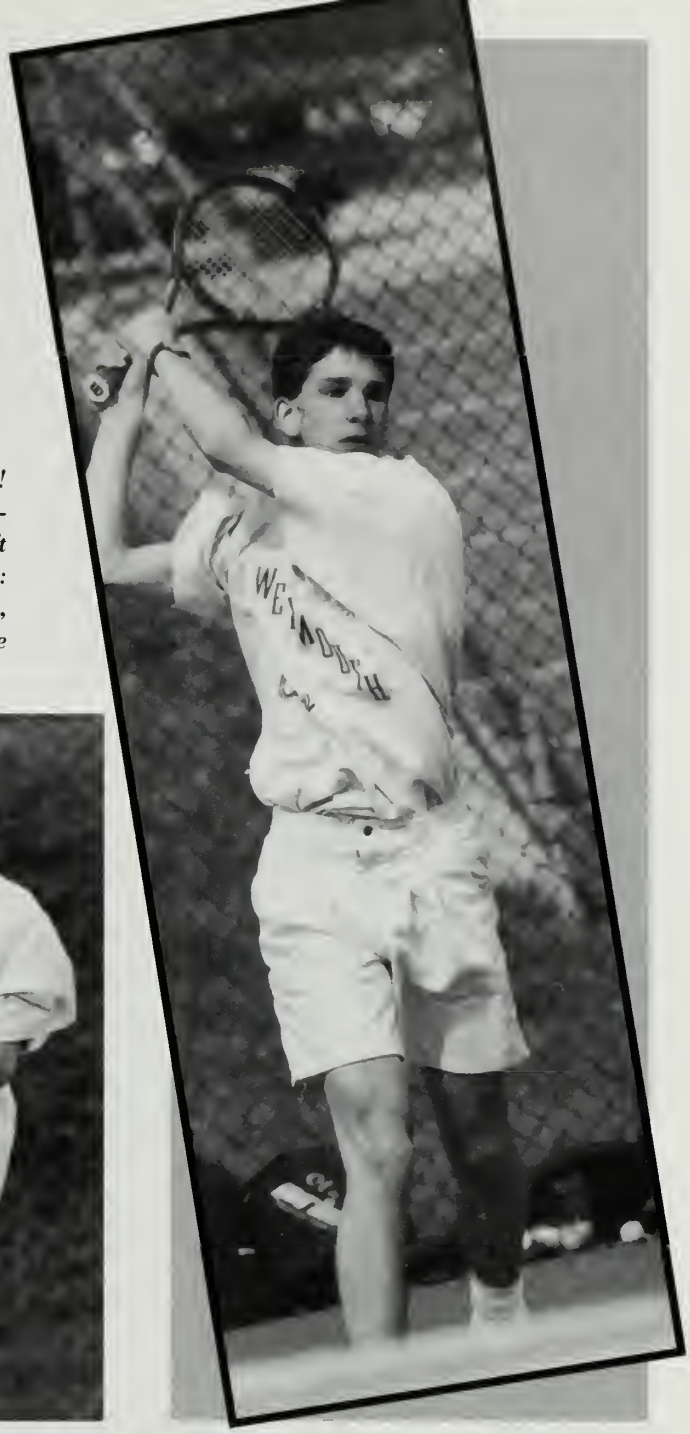

No love lost here! Top left: Mike Gillespie, Lower left and Top right: Adam Lefebvre, Center: Nate Corrdry.

The Wildcat tennis team played well during the season, missing the postseason by one match. Members of the squad were Captain Nehme Abouzeid, Mike Picarini, and Brian Bates at singles. John MacIntyre and Mike Clark were first doubles and at second doubles were John-Marc Bird and Rich Bykowski.

Front left to right: John MacIntyre, Adam Lefebvre, Rich Bykowski, Mike Gillespie, John-Marc Bird, Nate Corrdry. Back left to right: Paul Hawkins, Pete Terry, Jeff Goodstein, Brian Bates, Mike Clark, Nehme Abouzeid, Mike Piccarini, Adam Black, and the Coach Steve Shoff.

The Girls Spring Track Team had a very successful 1994 season. Their season ended with a 85-45 victory. The team had a great year, breaking three town records, four high school records and numerous freshmen records.

Kerry MacDonald, Sandra Logan, Gianna Hutchinson, Holly Chase, Kerri Donahue and Kathy Melder each had outstanding years.

The team is guided by Head Coach Richard Hayes and Assistant Coach William Wilson. Both coaches made for an enjoyable season and a great year in the toughest league in the state.

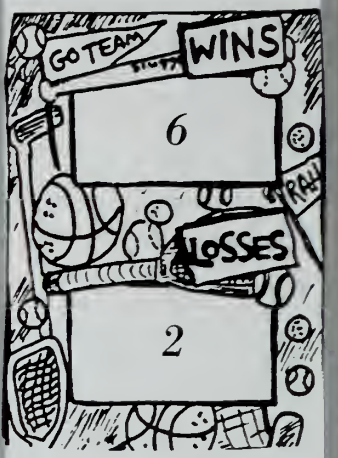

"Track is both a team and an individual sport. We worked hard as a team and hard in our own individual events. We accomplished a lot throughout the season." — Gianna Hutchinson

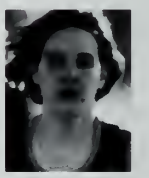

"We really pulled together towards the end of the season. Our team spirit strengthened along the way. Times to remember: 'East to West', 'Thunderation', and 'Happiness' — Kerry MacDonald

Girls Spring Track

(girls Spring Track Roster)
Top Row: *L-R Nicole Myatt, Kim Hartnet, Meagan McGann, Kate MacDonald, Christine Johnson, Nancy McLaughlin, Chandra Burke, Krista Gotell, Nicole Baker, Laura McPhee, Laura Hoole, Kerri Donahue, Sarah Meahan, Jackie Claire, Colleen Joyce, Jenn Moore.* **Middle Row:** *L-R: Bridget Paradis, Brianne Keith, Becca Braaton, Holly Chase, Katie Eaton, Andrea Mitsch, Tri-Captain Kerry MacDonald, Jill Caterer, Nicole Buchanon, Emily Scott, Stacey Bauer, Tri-Captain Sandra Logan, Kathy Melder, Christiana Neolax, Holly Rosa, Katelin Connelly.* **Bottom Row:** *L-R: Kat O'Mally, Lynda Heafner, Maria Umile, Tri-Captain Gianna Hutchinson, Sarah Markarian, Tina Markarian, Kate Alexander, Kim Milmore, Janice Donovan, Sarah Braaton, Sarah Malkesich.*

The 1994 Boys Spring Track team successfully defended its Old Colony league title with a fourth straight undefeated season.

The team celebrated its championship and big meet performances. Outstanding teammates included Chad Affsa, Andy Brow, Ron Colon, Ryan Conlon, Matt Freeman, Sean Gibbons, Bob Macleod, Eric Masison, Elee Pierce, Christian Tate, and Mike Ziniti.

New school record holders included Christian Tate in both the long and triple jump, Chip Moore in the 110 meter hurdles, and Don Whittaker in the shot put.

With a large number of outstanding juniors returning for 1995, the team will most likely be in contention for the championship once again.

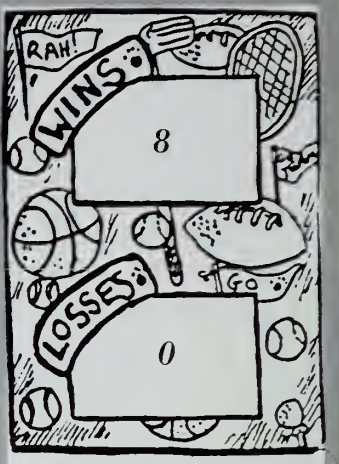

"We had a great season; we're the best!"
— Ron Colon

"Track is more than just running; it's hard work with icy hot."
— Bob Macleod

Boys Spring Track

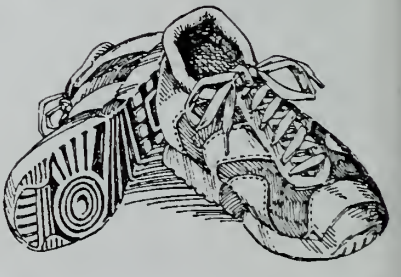

Back row (l-r): Coach Robens, Paul Walsh, Brian Moore, Matt Ings, Phil Kelly, Mark Loutche, Matt Callahan, Tom Mahoney, John Eachobacci, John Pavolopoulos, Mark Davie, Adam Corb, Coach Meehan, Coach Webber. Middle row (l-r): Tom Stein, Chip Moore, Jay Rooney, Ron Colon, Bob McLeod, Shinya Higaki, Ryan Conlon, Andy Brow, Eric Masison, Mike Ziniti, Matt Murtaugh, Leslie Dable, Adam Siple, Chad Affsa, Elee Pierce. Front Row: Brad Huber, Chris Long, Jason Wiggins, John Harrington, John Baker, Don Whitaker, Mike Devincentis, Gene Gomes, Ryan Casey, Matt Freeman, Brad Sweeney, Christian Tate, Kevin Barthel, Kevin O'Brien, Rich Driscoll, Jamie Weizel, Scott Hutchinson, Dave Rotondo.

Ryan Killman, with a face of grim determination, stares down his opponent.

"If I don't get this one, Leitao's going to kill me!"

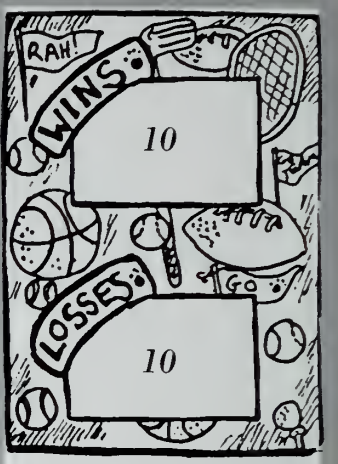

Be careful of those uniforms, you don't know who was in them before you!

— Don Norton

We had a really great season. I'm looking forward to next year.

— co-capt. Brian Leitao

Boys Volleyball

Brian Leitao waits to make his move.

Rob Murphy is just too happy to hit this ball.

"Come on, hit me with your best shot. I can handle it."

Ryan works that "killer" Killman arm.

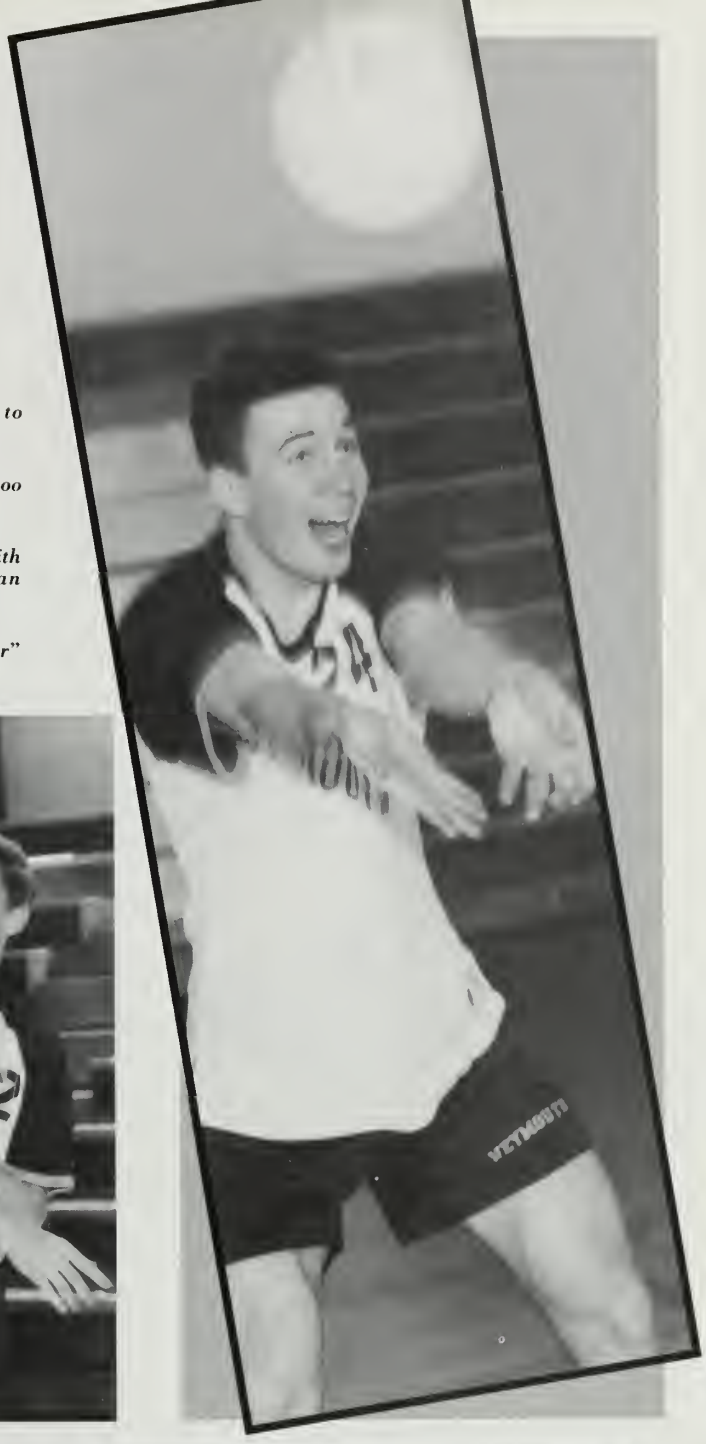

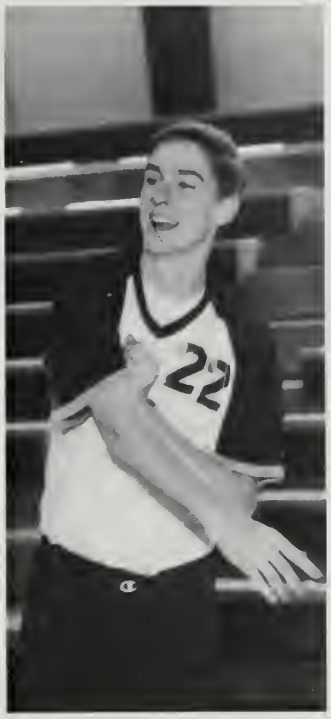

The boys varsity Volleyball team finished the season with a 10-10 record, which included five consecutive victories to end the year. The team improved consistently throughout the year, making the outlook for the '95 season optimistic. Seven players with varsity experience will return in '95, including captains Robert Murphy and Brian Leitao. Coach McEachern will look to them to provide the leadership and experience to the team.

(back row l-r) Coach Bill McEachern, Brian Miller, Matthew Ivil, Coach Dan Levering (middle row l-r) Matthew Morse, Ryan Killman, Scott Boussy (front row l-r) Donald Norton, co-capt. Robert Murphy.

Vocational Education

TO THE VOCATIONAL CLASS OF '95,

We wish each of you a life filled with good fortune. Take the skills you have been taught throughout your high school years and put them to good use in your individual trade areas.

Take time to reflect on how you have grown from teenagers to young adults.

You have depended on us to educate you, now we depend on you. Your manual skills and your knowledge to work as professionals are your tools to success. Continue to develop your trade and work with confidence and pride.

Sincerely,
Vocational Staff

Auto Repair
Carpentry
Child Care
Cosmetology
Drafting
Electronics
Graphic Arts
Sheet Metal

AUTO REPAIR

CARPENTRY

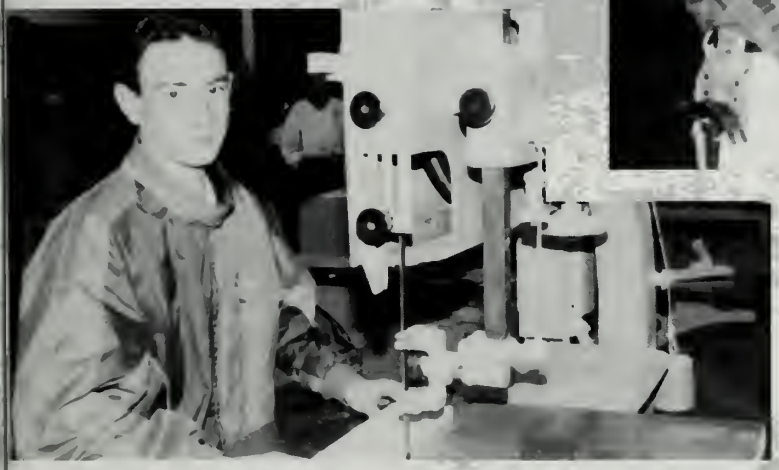

CHILD CARE

COSMETOLOGY

DRAFTING

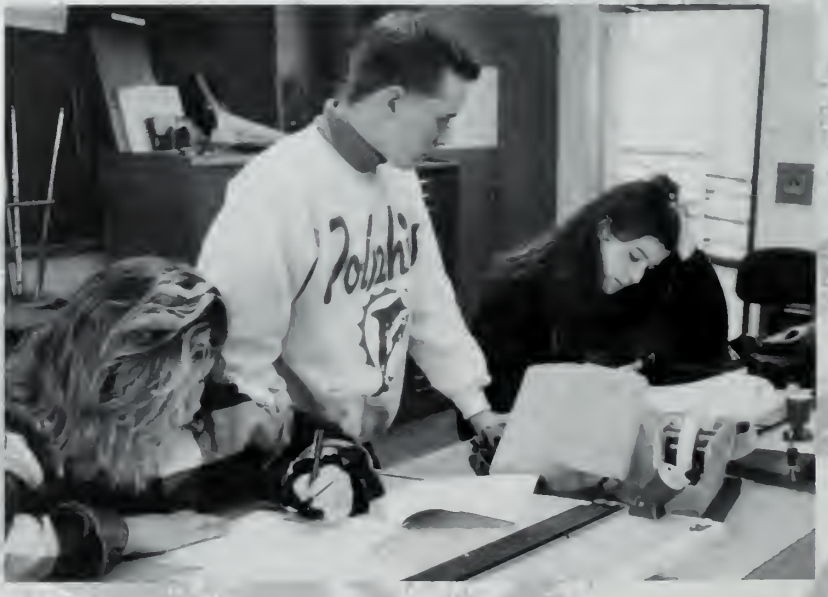

ELECTRONICS

GRAPHIC ARTS

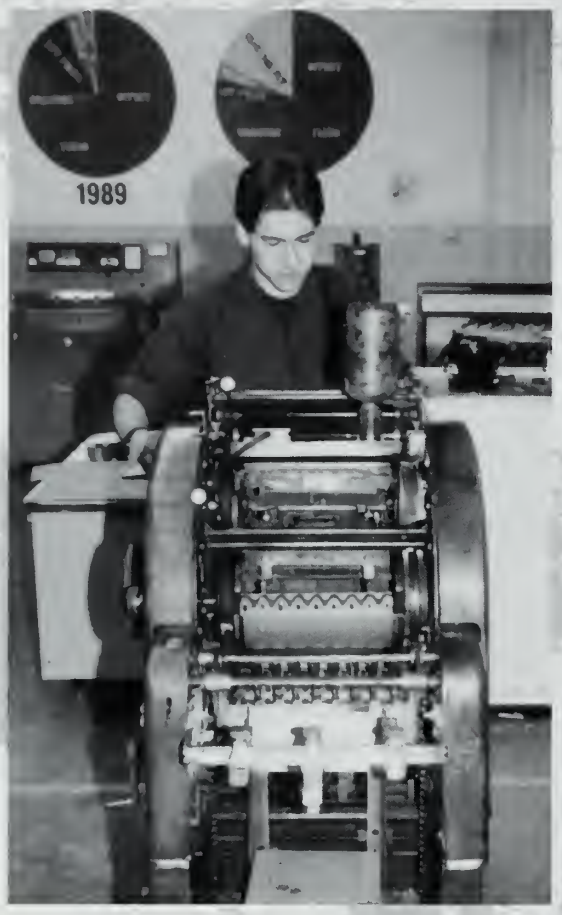

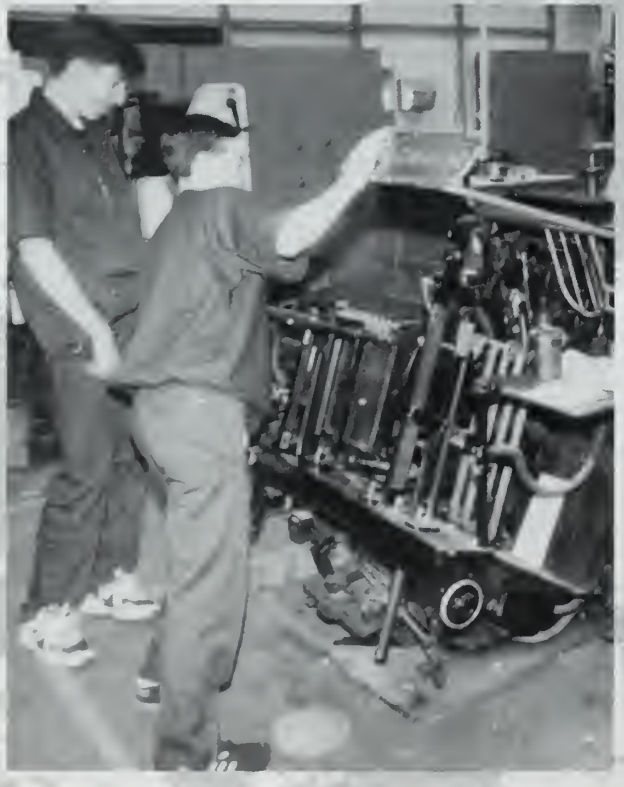

SHEET METAL / A.C.

OUT WITH THE OLD

IN WITH THE NEW

His memory lives on...

An empty desk...

By Gerald A. Leafer
WHS faculty

It is very difficult to walk into the lab every morning and stare at an empty desk. Al Coronite was my partner in the Electronics Technology Program for the past four years, and I keep praying that I'll wake up and discover that it is just a bad dream.

As I look around the room I constantly have visions and recollections of all the wonderful things that took place during Al's tenure.

He had an incredible rapport with all his students who admired and respected him.

Al was a jovial fellow but he had a deep concern for each and every one of his students. He went out of his way to help his students with their problems, whether they were personal or educational.

A call to a parent was not necessarily for a discipline problem but for his concern over classroom performance.

Al had a genuine interest in all his fellow teachers and would be the first to offer assistance in any time of need.

I am sad. The faculty and staff of Weymouth High School/Vocational Technical High School are sad. We all miss him.

Albert Coronite will always be remembered.

Albert R. Coronite
1947-1994

"All mankind is of one author and is of one volume; when one man dies, one chapter is not torn out of the book, but translated into a better language; and every chapter must be so translated. ... God's hand is in every translation, and his hand shall bind up all our scattered leaves again for that library where every book shall lie open to one another."

— John Donne from "Meditation 17"

In Loving Memory of Al Coronite

For the emptiness of life
And in the shadows of gray
There's always a person
To help us along the way.

For all of the love
And all that you shared
We always knew that you
Really cared.

You gave so much joy
You gave so much help.
Your thoughts were always
There for us- before yourself.

The hurt inside of us
Will take some time.
But the thought of remembering
You, will be there all the time.

We love you,
— Brian Deree

Brian Deree was in Mr. Coronite's electronics class.

Richard Steele

To the Class of '95,

The past three years have seen many changes in your lives. I hope, that during the time you spent with us, that we provided a safe and enjoyable environment; one that supported you and helped you grow into your own. I give to you my best wishes for all your futures. Good luck and remember that you will always be part of this school!

Ray Granai

Congratulations to all members of the Class of 1995. Hopefully, you have made good use of the past three years and that this will pay off with ever-increasing dividends for you in the future. You have good reason to be proud of yourselves on this day of major accomplishment.

Anthony Ciampa

Congratulations to the Class of 1995. I have enjoyed working with you, and wish you success in all your future endeavors. Remember, "there is no substitute for hard work."

Charles Mazzola

Best wishes to the Class of '95 — Live long and prosper!

FACULTY

At the beginning of the year the yearbook staff con-ducted a survey of Weymouth High faculty. We came up with five questions we felt gave the faculty an opportunity to express their thoughts about the class of '95. After great consideration we narrowed it down to the three best answers.

Question 1: What do you like about the class of 1995?

"Lots of school spirit."

"The students are eager to learn and genuinely care about each other."

"The boundless energy and intellectual curiosity of this unique class."

"Keep It Simple Stupid"

Margaret Anastos
Bryant Anderson
Rena Anspach
Carol Arnold
Kenneth Arvidson
Archie Barker

Steven Berall
Anne Bliven
Patricia Bogle
Carol Cahill
John Campagnone
Joseph Canova

Gerald Cavanaugh
Charlotte Cheyne
Stephen Chop
Gertrude Ciampa
Martha Cipullo
George Clark

Robert Clarke
Judith Corbett
Estelle Cowie
Vincient Creedon
Michael Cuoco
Edward Curtis

Mary Dalton
Joseph D'Antonio
Mary Davidson
Jaqueline Deane
John DeCoste
Michael Deluca

Virginia DiSanto
William Doherty
John Donovan
Robert Donovan
Mary Doucette
Marion Dunn

Paul Duseau
Marguerite Fasino
Deborah Finley
Helen Finn
John Fleming
Mary Fogarty

Paul Fuller
Kathleen Garvey
Barbara Gauthier
George Ghiorse
Robert Goldfarb
Joanne Goyette

FACULTY

Question 2: What don't you like about the class of 1995?

"Too much absenteeism."

"I wish they were the class of '96, or '97, or '98 . . . I'll be sorry to see them leave."

"The stress and anxiety about SAT's and college acceptance that some students experience."

FACULTY

What is the first word that comes to mind when you think of the class of 1995?

"Diverse"
"Special"
"Successful"

Allen Green
Richard Hallowell
Richard Hayes
Marilyn Hoffman
John Holleran

David Infascelli
Gail Izbicki
Janice Joyce
Mary Kahler
Kenneth Knudsen
Mark Landry

Ronald Laramee
Bradford Lawson
Gerald Leafer
John Lonergan
Beverly Lutz
Ellie Malick

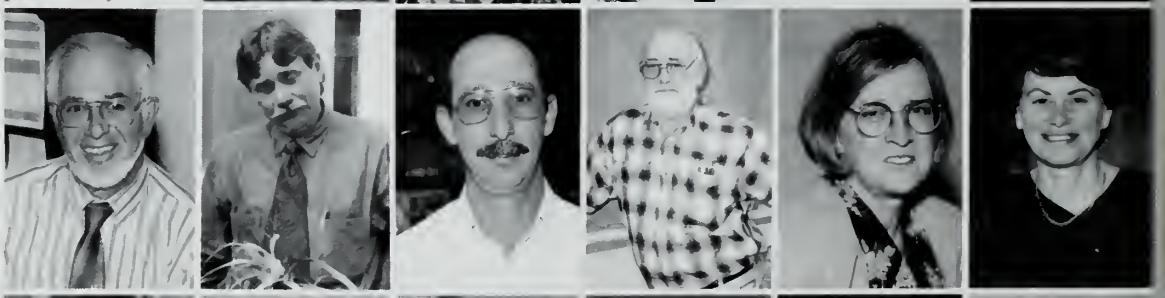

Patricia Marinos
Linda Marshall
William Martin
Wayne Masters
Robert McCarthy
William McEachern

FACULTY

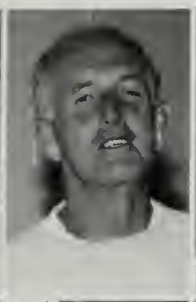

Ronald McGann
John McPherson
Edward Meehan
Lisa Melsted
Thomas Miley
Bonnie Miller

Rosemary Miller
Lois Mosca
Richard Mosca
Alice Mulligan
Eleanor Murray
John Murray

Martha Nelson
John Noonan
Jean O'Donnell
Lisa Orlandello
Elaine Pisciottoli
George Player

Edward Porter
Elizabeth Porter
John Rando
Peri Anne Reilly
Elizabeth Reilly
Jeanne Remondini

In one word how would you describe Weymouth High?

"Lyrical"
"Moving"
"Opportunity"

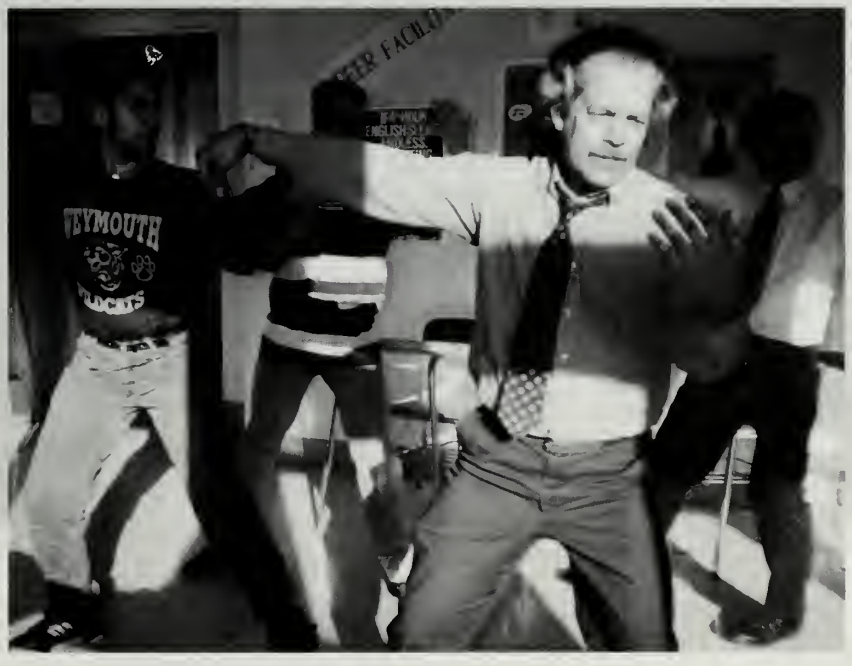

FACULTY

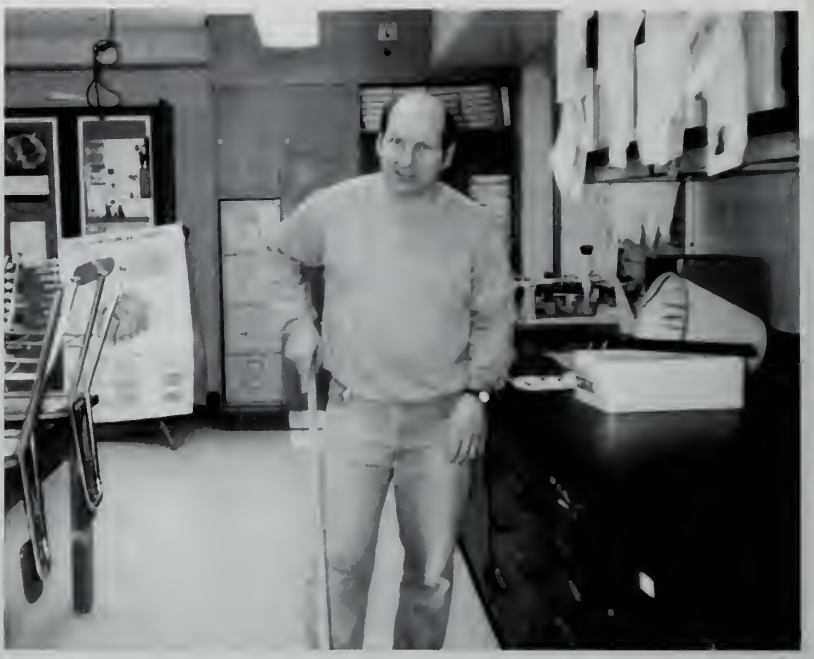

What is your favorite quote about teaching?

"What we say here, stays here; but ideas leave the room."

"I touch the future I teach."

"Learning is a life-long process."

Michael Richard
Joanne Rizzo
Debra Russo
Joseph Santosuosso
Marilee Schurman
Susan Scott

Gail Shields
Dianne Smith
Janet Smith
Dean Souke
William Soule
Mary Stokes

Joanne Tressel
Carol Vafides
Philip VanNeste
Anne Ward
Bartlett Webber
John Walsh

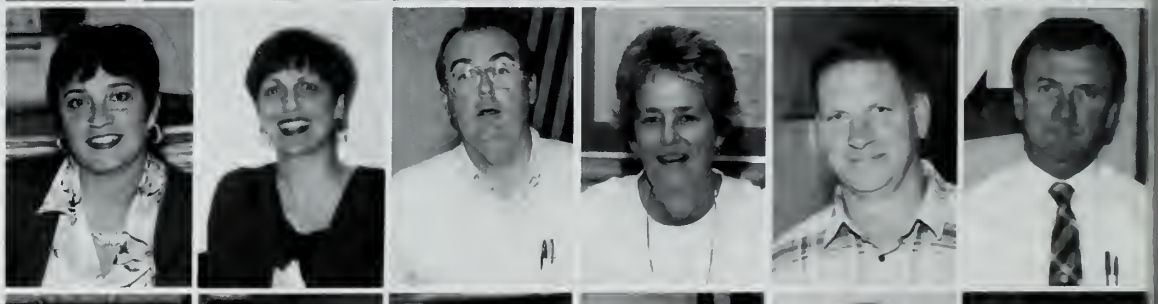

Donald Wettergreen
Barbara Wight
William Wilson
Edward Worcester
Marie Worcester
Dominic Zambuto

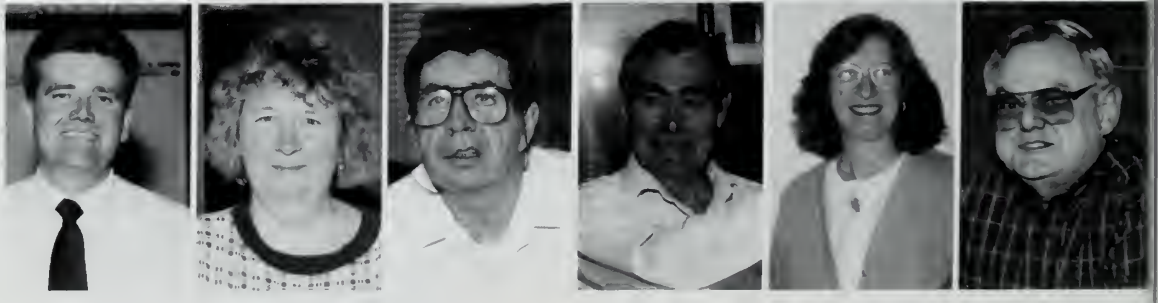

Double Trouble

Weymouth High has the good fortune of having four husband and wife teaching couples. We interviewed them and here's what they said.

The Worcesters

Ed and Marie Worcester

The Science/English duo finds many advantages to working with each other. "It's good" says Marie Worcester, "It's nice to have someone who understands the frustrations and joys of the job." Commuting together is another advantage although Mrs. Worcester listed commuting together as a disadvantage, too.

A Thursday lunch date or after school activity makes it possible for the two to see each other during the school day. "We eat lunch together on Thursdays," Mr. Worcester says, "As Yearbook advisors we see a lot of each other then," is Mrs. Worcester's response.

The Moscas

Lois and Richard Mosca

Mr. and Mrs. Mosca met in college both majoring in Spanish. They both love kids and wanted to work with them. The Moscas both agree that working in the same school and department is nice. Mrs. Mosca doesn't think she would have liked it when she first got married, but now she thinks it's great.

When asked if they see each other much Mr. Mosca says they don't and that it is lucky they eat the same lunch this year. He also stated that students treat them like boyfriend and girlfriend although Mrs. Mosca disagrees.

She does agree with Mrs. Worcester when she says that having one car can be an advantage as well as a disadvantage when working with their spouses.

The Ciampas

Anthony and Gertrude Ciampa

Mr. and Mrs. Ciampa met while in college preparing to be math teachers. They both enjoy working with each other, although they don't see each other much during the day. After all, Mr. Ciampa is always in the office handing out detention slips. They do share all their experiences with each other to make up for the lost time. Taking the same car can be an advantage for them except Mrs. Ciampa has to come back for him everyday. The Ciampas are relieved that nothing embarrassing has happened to them while working together. There's still plenty of time though.

The Dohertys

William and Dorothy Doherty

Mr. and Mrs. Doherty met when they were in study hall in the ninth grade. He says he became a teacher to avoid the draft. The Dohertys agreed when asked if they think their spouse has a different personality out of school. They said they feel as though they don't change at all; they're just nasty all the time. Mr. Doherty feels ambivalent about working with his wife. Unlike Mr. Ciampa, Mr. Doherty has had something embarrassing happen to him, but he says it's too embarrassing to talk about.

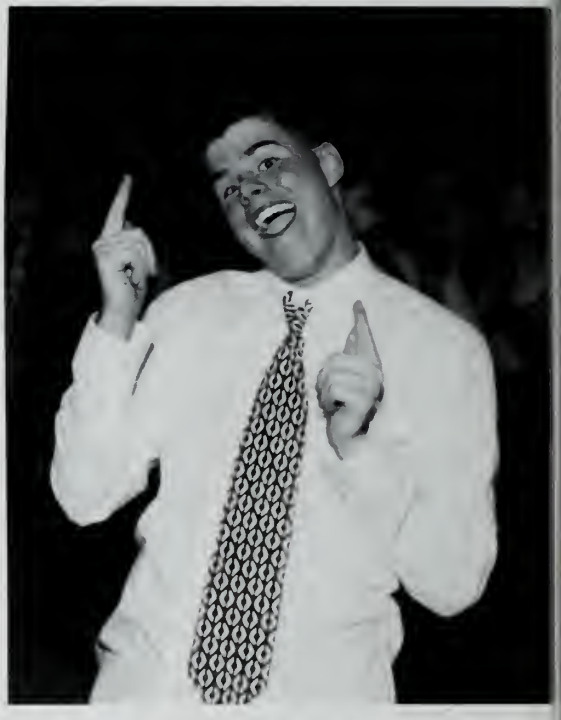

JUNIORS

We are too young to graduate and too old to be the new kids on the block. As juniors we rule in our own way. Our memories are fresh in our minds from our first year here and so is our anticipation of our final year of high school. We have one year left to make our years at Weymouth High the best and brightest times ever. During this year we will be making hard decisions that will affect our futures. We'll follow the lead of the best who have gone before us.

We wish the class of 1995 the best of luck in achieving their goals and dreams.

It's almost our time!

Class of nineteen hundred and ninety six

JUNIOR CLASS OFFICERS: President: Sally Volpe; Vice-President: Stacey Pecoraro; SECRETARY: Trang Tran; and TREASURER: Julie Fay

Congratulations and best wishes to the class of 1995! Good luck in the future and strive for the best. This has been a successful year for the up coming class of 1996! May the success continue in our senior year and all through our lives. Thank you for allowing me to lead our class in this productive year.

Thank you and good luck,
Sally Volpe
Junior Class President

Class of nineteen hundred and ninety six

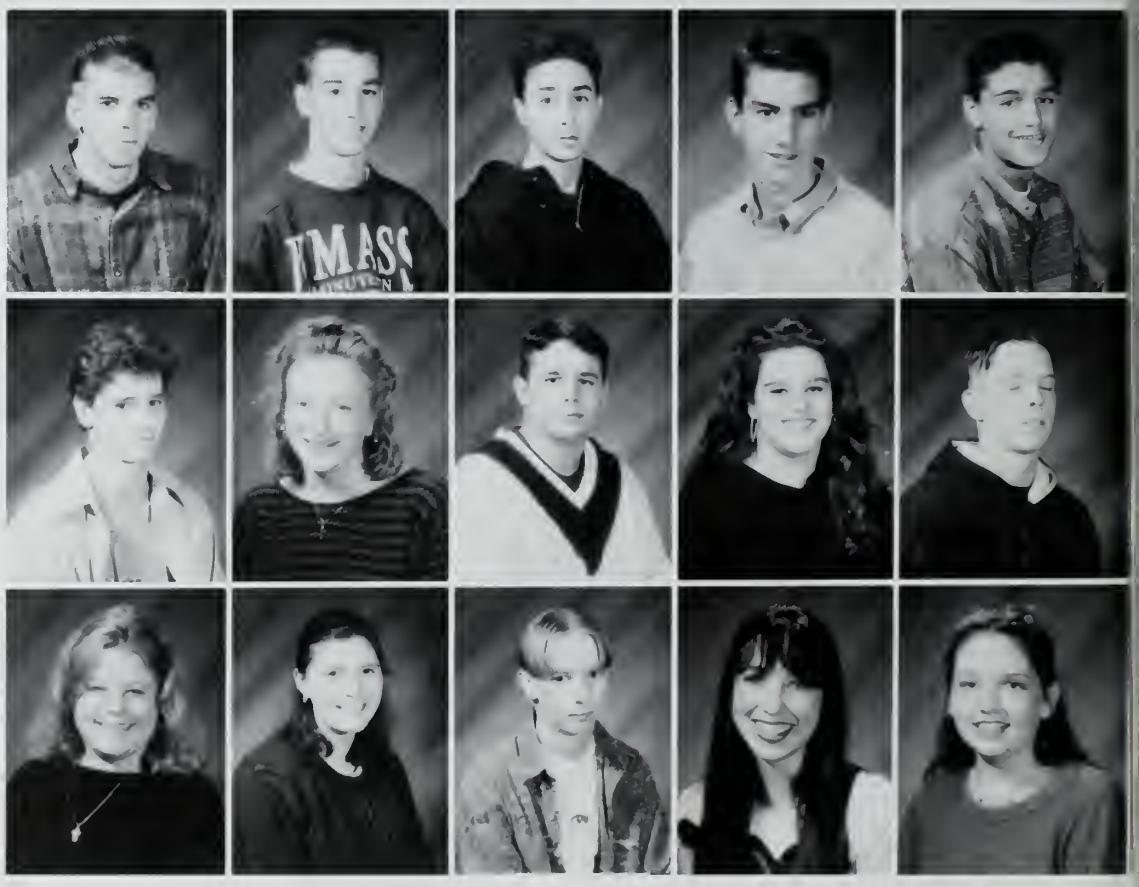

Michael Adams
Nicholas Adanus
Eric Affsa
Mark Adoupolis
Gaurav Auditya

Matthew Baker
Nicole Baker
Ronald Baker
Annmarie Baleski
James Barrett

Sandra Bates
Jacqueline Bean
Daniel Bennette
Nicole Berman
Lori Bernhard

JUNIORS

Heather Bevis
Sarah Bogus
Krista Bongarzone
Josephine Bottari
Sara Braaten

Marc Branca
Nicole Brienzi
Amy Brigham
Timothy Bright
Janelle Brooks

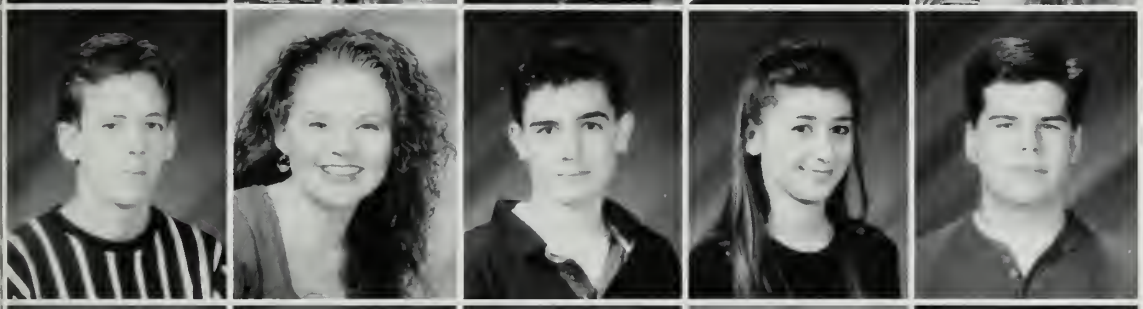

Michael Brooks
Karen Bryant
James Campbell
Lianna Campbell
Joseph Canova

Kristi Carey
Kevin Carlow
Michael Carlson
Alyson Carney
Ryan Casavant

Jill Caterer
Lauren Clifford
Chris Conners
Kathleen Connolly
Lauren Constantino

Aaron Cook
Askia Cooper
Mark Coronella
Chrissy Countie
Allison Coutts

JUNIORS

Colleen Coveney
Heather Crook
Stephanie Cuddy
Daniel Cushing
Christopher D'Andrea

Amanda Damstra
Christian Davlin
David Demayo
Charlene Demong
Jill DeThomaso

Julie DiCarlo
Jeanene Dobbins
Kathleen Dodd
Shawn Doherty
Keri Donohue

Kevin Donovan
Danielle Dooley
Benjamin Downs
Alexander Doyle
Jason Drinan

Jessica Driscoll
Scott Driscoll
Michael Duffin
Kathleen Eaton
Susan Eddy

Gregg England
Kathleen Ennis
Jason Estano
Jason Farrar
James Fay

JUNIORS

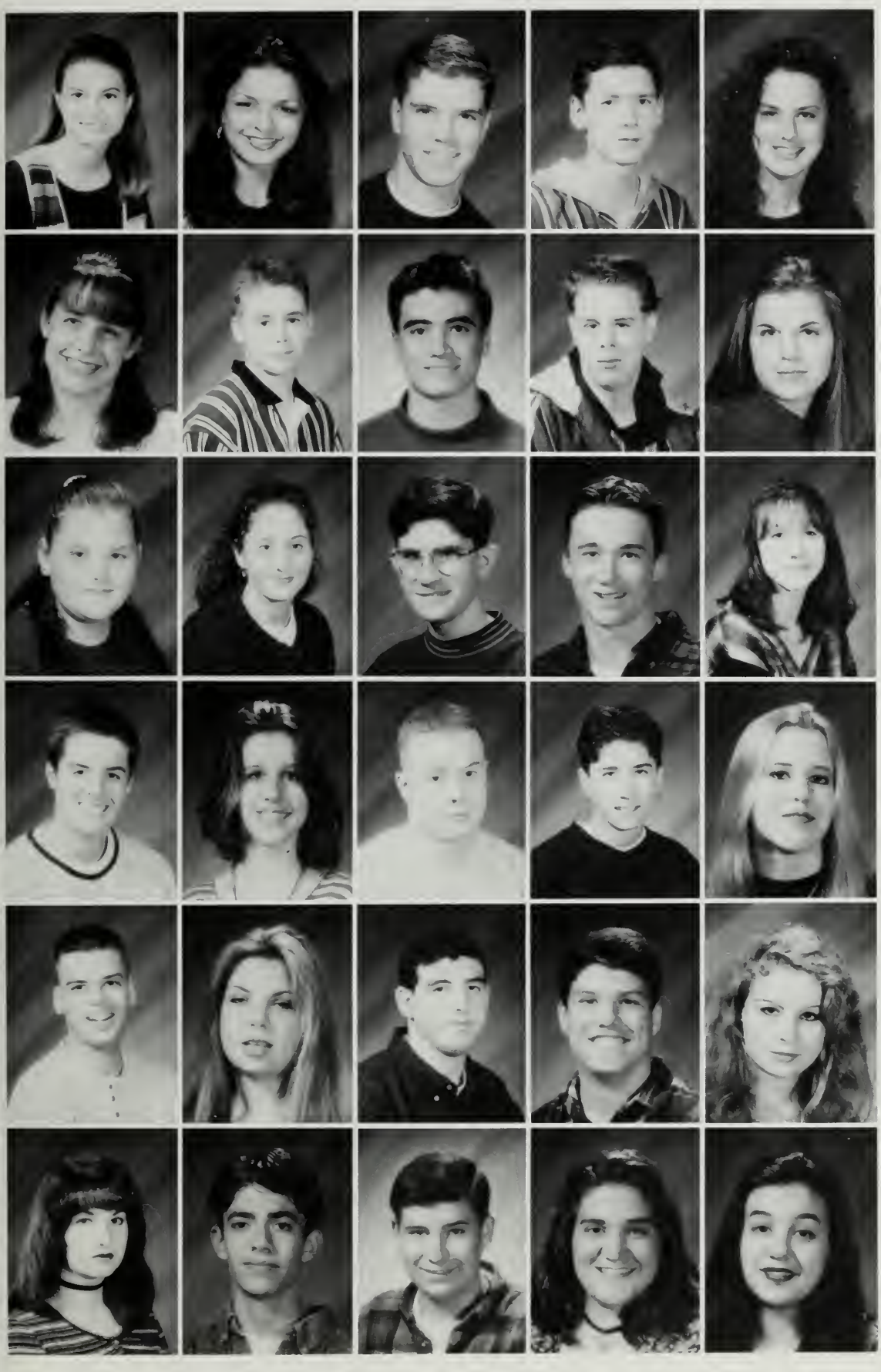

Julie Fay
Meghan Feeney
Christopher Fiander
Patrick Finn
Jill Flaherty

Brenda Foley
Gregory Foley
Matthew Forbes
Jonathan Ford
Danielle Fournier

Nicole Fowler
Lenore Francoeur
James Fuller
James Gagnon
Michelle Gagnon

Scott Galbraith
Elizabeth Gallagher
John Gately
Matthew Gately
Carolyn Geren

Mark Germain
Alexandra Gilardo
Mark Gillen
Michael Gillespie
Linda Glawe

Elizabeth Goldman
Jeffrey Goodstein
Matthew Gorham
Kellie Gotell
Andrea Grassia

JUNIORS

Loren Grassia
Andrew Griffin
Andrea Guarino
Matthew Hanlon
Kevin Hardiman

Kara Harrington
Daniel Hayes
William Hayward
Sean Hennegan
John Hessel

Laura Hoole
Paul Hopkinson
Mary Horner
William Hunsinger
Tracey Jacobs

James Jankowski
Janae Jean
Kathryn Jenner
Amy Johnson
Christine Johnson

Erin Joyce
Joseph Joyce
Dawn Kalafatas
MaryBeth Kalafatas
Jason Karalexis

Francis Keenan
Brianne Keith
Sean Kelley
Meghan Kelly
Thomas Kelly

JUNIORS

Benjamin Kelman
Brian Kennedy
David Kennedy
Michael Kenney
Kathleen Killion

Norene Killion
Nathan Kohler
Matthew Kramer
Scott Lail
John Lawson

Catherine Leamy
Nicholas Ledoux
Adam Lefebvre
William Lemay
Suzanne Lescarbeau

Ryan Leuchte
Lisa Lograsso
Patrick Long
Natasha Longo
John Lorden

Darrell Loud
Victoria Lugg
Amy Lynch
Vanessa Lynch
Joanna Lyons

Alex Mabb
Amy MacDonald
Christopher MacDonald
Laura MacPhee
Mason MacVicar

JUNIORS

Bridget Madden
Timothy Maguire
Dennis Mahan
Danielle Mahoney
Krstin Manesis

James Marsh
Nicholas Marsney
Michelle Martell
Carolyn Mazzeo
Kelly McCarthy

Melody McClain
Bonnie McCluskey
Matthew McConnell
Brian McCulloch
Christopher McDonald

Kate McDonald
Mark McDonald
Jeffrey McFarland
Joseph McGinty
Kerri McGrath

Rachel McGregor
Kristen McIver
Nancy McLaughlin
Caryn McNally
Sandra McShane

Kevin Measor
John Meehan
Andrea Mermet
Michael Miller
Andrea Mitsch

JUNIORS

Charles Moore
Michael Mullen
James Murphy
Kevin Murphy
Michael Murphy

John Murray
Matthew Murtagh
Yoshihide Nakamura
John Nguyen
Joseph Nickerson

Craig Nigro
Melanie Nye
Danielle Obey
Kevin O'Brien
Sean O'Brien

Erin O'Connell
Lisa O'Connor
Matthew O'Connor
Michelle O'Keefe
Daniel Olivere

Kathleen O'Malley
Melanie O'Malley
Kevin O'Meara
Erynn O'Neil
Bridget Paradis

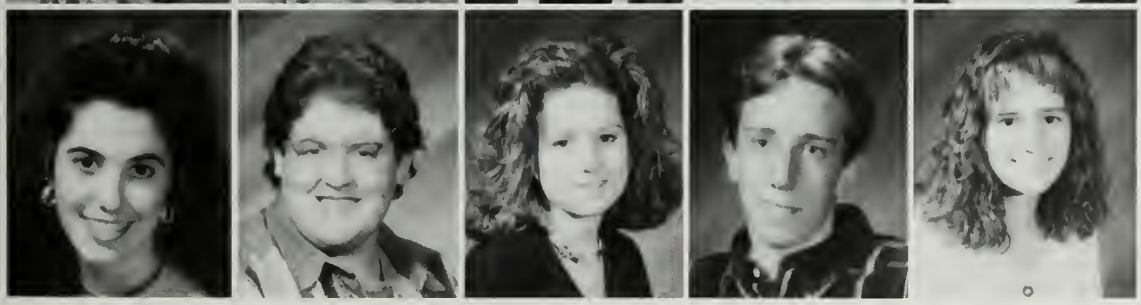

Stacey Pecoraro
Rachel Pendergast
Kerry Pert
Jonathan Peters
Alicia Petrelli

JUNIORS

Trina Pickering
Nicholas Pinheiro
John Price
Anthony Primo
Jill Pula

John Pullen
Rene Puopolo
Kevin Quigley
Ryan Quill
Brian Rando

Darrell Rhodes
Jennifer Rizzo
Cory Robinson
Davin Robinson
Todd Robinson

Andrew Rogers
Kenneth Romig
Joseph Rooney
Christopher Rumpf
James Ryan

Nicole Ryan
Jacquelyn Sacchetti
Colin Samuel
Kelly Savoie
Emily Scott

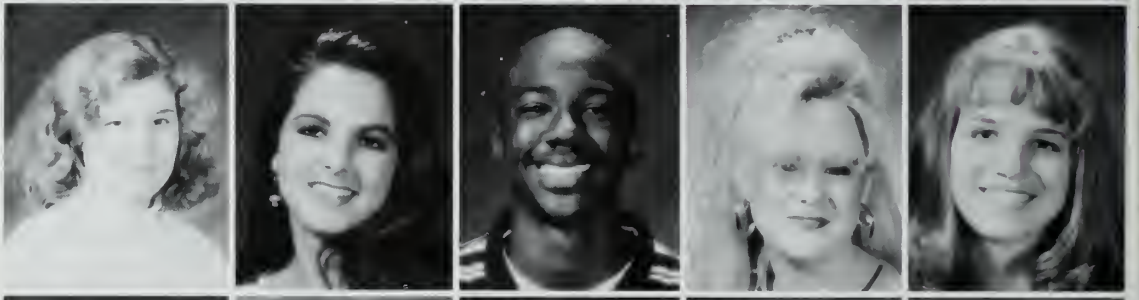

Michael Scott
Elizabeth Scully
Jonathan Sellers
Candice Sergeant
Sejal Shah

JUNIORS

Kathleen Shanahan
Jessica Shapiro
Leah Shapiro
Neil Sirois
Kelly Slattery

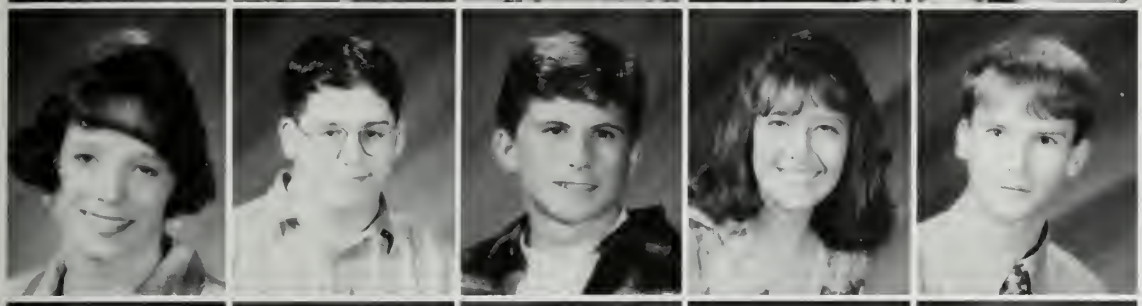

Angela Smith
Thomas Smith
Brian Smith
Amanda Starrett
Thomas Steen

James Stevens
Wah Shing Tam
Danielle Taylor
Peter Terry
Peter Tessier

Anthony Thomas
Kevin Thomas
Trang-Thu Tran
Shawn Tucker
Maria Umile

John Urban
Jeffrey Vincent
Sally Volpe
Heidi Walsh
Shawn Wanner

Paul Watts
Stacy Whitney
Raymond Young
Eric Zimmerman
Kathryn Ziniti

Sophomores

The class of 1997 has slowly become a part of the high school. They have established themselves as a part of the school by serving refreshments at the Senior Class play, and selling the Senior Tee-shirts. The sophomore class will be organizing a semi-formal dance and a raffle for fundraising. For everyone who has been willing to get involved, this first year of high school has been a rewarding experience. We are all looking forward to returning next year as juniors, and eventually as seniors.

Our Time Will Come

Class of nineteen hundred and ninety seven

Sophomores

Sophomore Class Officers, left to right: Krysia Chmielinski, vice president, Brian Hemenway, treasurer, Keith Verney, president and Matthew Ings, secretary.

To the class of 1997, it was my pleasure to be your sophomore class president and I look forward to running for office again. I would like to thank our advisors, and especially wish the class of 1995 the best of luck in the future. Whether you enter college, the military, or the work force, we wish you the best. Good luck!

— Keith Verney, Sophomore Class President

Steve Abouzeid
Jaime Adams

Lauren Ailello
Daniel Aimola
Roy Ames
Stephen Anzalone, Jr.
Traci Badger

Richard Bagen
Michael Baranowski
Adalgisa Barcelos
Teresa Barry
Nicole Bartolomeo

Michael Bean
Catherine Beaton
Marianne Befaro
Matthew Bernard
Suzanne Berry

Christopher Beston
Christopher Bigelow
Kelli Bivins
Monika Boban
Tanya Bolatete

SOPHOMORES

Marc Bosari
Kerri Bouldoukian
Melissa Bowen
Michelle Bowes
Jonathan Boyer

Rebecca Braaten
Joseph Bragdon
Jennifer Bragel
Kimberly Branch
Jennifer Brennan

Julie Bright
Heather Brow
Chandra Burke
Matthew Burke
Melissa Burton

Shannon Butler
Gerard Byron
Robert Bzdula
Matthew Callahan
Stephen Canina

Paul Canniff
Pamela Canty
Michael Cardarelli
Crystal Carson
Shelly Carter

Marisa Ceurvels
Amy Champigny
Christine Chase
Julie Chastain
Joseph Chickering

Krysia Chmielinski
Jason Christie
Peter Cipullo
Timothy Clark
Wayne Clark

SOPHOMORES

Tanya Clarke
Owen Clements
Joseph Coleman
Laura Coleman
Laurie Colligan

Kimberly Conley
Caitlin Connelly
Lisa Contrino
Edward Couturier, Jr.
Lisa Coyne

Jason Crevison
Susan Cristoferi
Meghan Cullinan
Geoffrey Cunningham
Lisa Curreri

Kelly Cusick
Julie Danner
Mark Davey
Adrienne Davis
Marc Davis

Nancy Davis
Eric DeBello
Michael DeBenedictis
Steven Delaney
Elizabeth Desmond

David DeVasto
Heather Dewey
Stephen Dhooge
Daniel Diaz
Jon-Michael Donahue

Daniel Donoghue
James Donovan
Janice Donovan
Stephen Donovan
Krista Dooley

SOPHOMORES

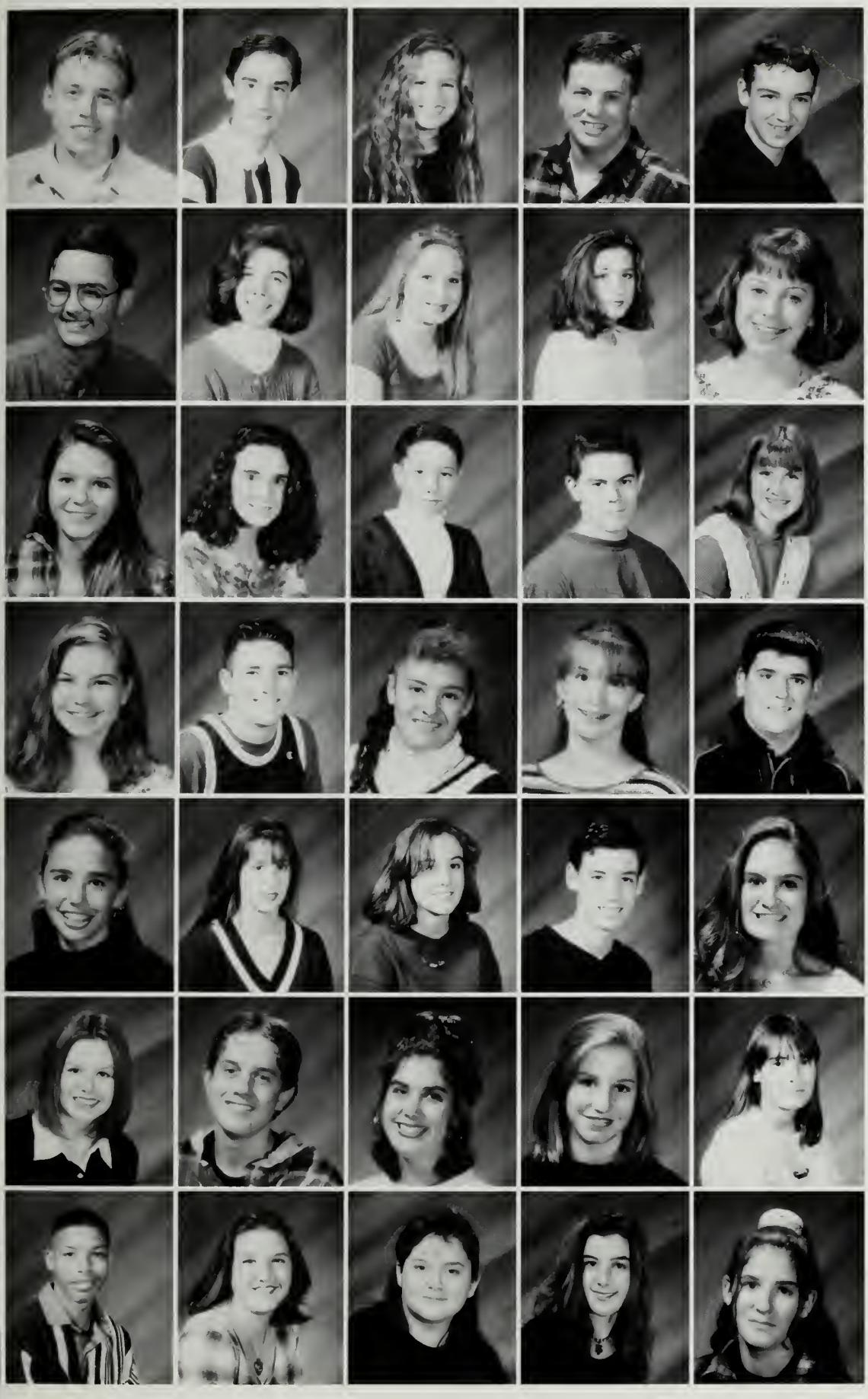

Christopher Drown
Thomas Dunn
Jesse Earle
Jeffrey Edgar
Jason Edsall

Christopher Elliott
Meredith Fagan
Christine Fardig
Rachel Farmer
Jennifer Farrar

Barbara Fay
Jeanne Fein
Pablo Fernandez
Joshua Fillmore
Kirsten Finn

Lisa Fisher
Brennan Fitzgerald
Denisse Flannery
Heather Foulkes
Kevin Frane

Melissa Frisoli
Noelle Gaffney
Rebecca Galbraith
Charles Gallagher
Alicia Gartley

Meaghan Geary
David Gedutis
Sarah Geyer
Stephanie Girard
Valerie Godwin

Richard Gomes
Krista Gotell
Lisa Grafton
Christine Graham
Donna Gramazio

SOPHOMORES

Carrie Gundersen
Traceyann Haas
Kimberly Hackett
Heidi Haefner
Lynda Haefner

Lisa Hagar
John Hammel
Nicole Haney
Thomas Hantakas
Erik Harding

Patrick Hartigan
Jeremy Hartnett
Kimberlee Hartnett
Leah Hawkesworth
Brian Hemenway

Shawn Herlihy
Nicole Herzberg
Laura Hickey
Michiele Hinds
Nicole Hirtle

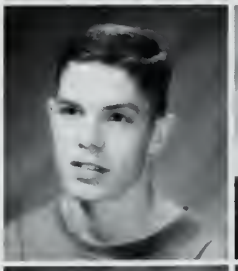

Julie Holmes
Amy Horick
Michael Hughes
Karen Hunt
Nicole Huxley

Linda Hylan
James Ingemi
Kristen Inglis
Matthew Ings
Daniel Jacobvitz

Christopher Jarvis
Amanda Jewett
Danielle Johndro
Harry Jones
Nicholas Jones

SOPHOMORES

Colleen Joyce
Rachel Kadlick
James Keaney
Alicia Keating
Erin Keenan

Joseph Kelleher
Justin Kelley
Philip Kelly
Sean Kiely
Tracey Kinsman

Shawn Kittredge
Jacquleine Klier
Heather Kollros
Jahnaa Lacy
Brian Larkin

Christopher Leamy
Daniel Leavey
Ann Mei Li
Scott Linnell
Leigh Livingston

Brooke Long
John Lovendale
Shonna Lozan
Shannon Lufkin
Elissa Lundin

Kathryn Lundquist
Aprile Lynch
Diane Lynch
Kristy Lynch
Allen Lyons

Michael MacDonald
Christopher Machado
Heather Mahoney
Thomas Mahoney
Joseph Marino

SOPHOMORES

Sarah Markesich
Paul McCann
Danielle McCarthy
Linda McCarthy
Patrick McDonagh

Nicole McDonald
Jessica McDonough
Laura McFarland
Laura McGeoghegan
William McGrath

Heather McIntosh
David McNaught
Corey McNeil
Sara Meehan
Nicholas Mele

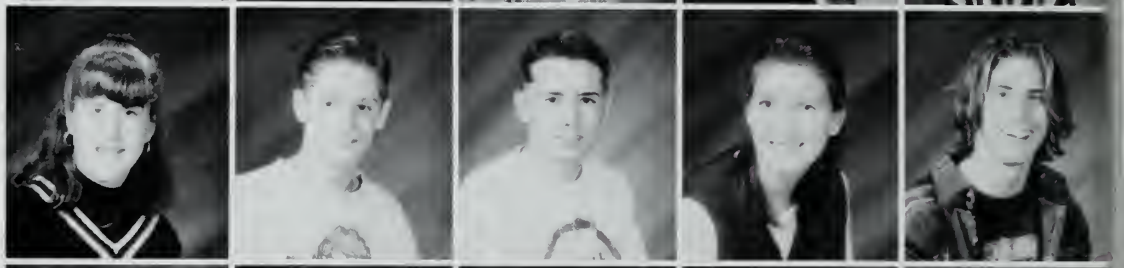

Christina Meola
Dennis Mirabito
James Mitchell
Dawn Molignano
Bethany Monroe

Brian Moore
Kevin Morash
Petrina Morrison
Katie Mulkern
Kathleen Murphy

Laura Murphy
Liam Murphy
Julie Murray
Nicole Myatt
Jennifer Norton

Michael Nowlan
Jennifer O'Callaghan
Maghan O'Connell
Kerry O'Hara
Jason Olson

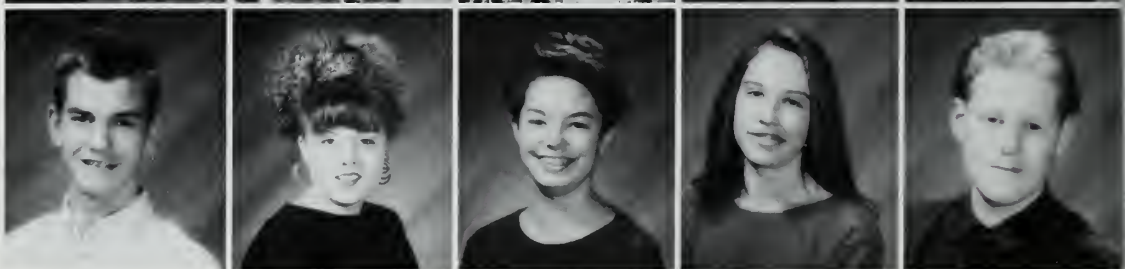

SOPHOMORES

Jill Panaro
Ratchanee Pankam
Derek Panora
Lawrence Papile
Marc Paretchan

John Pavlopoulos
Clinton Pendleton
Danielle Piccarini
Christina Pinheiro
Anne Piskule

Thomas Poutasse
John Powers
Nicole Powers
Jeremy Putnam
Lynmarie Quieto

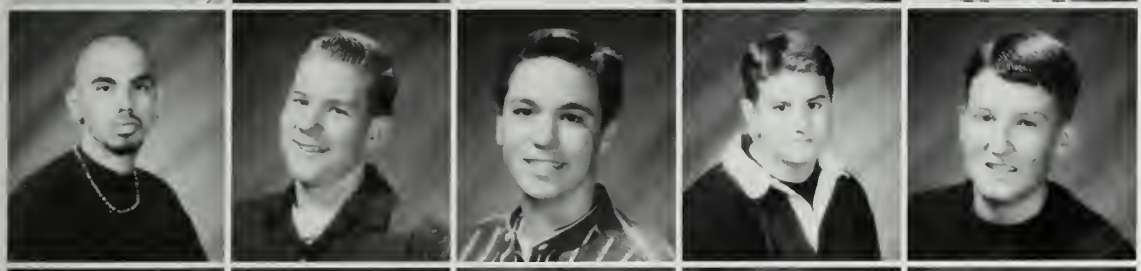

Julio Ramos
David Rascoe
George Raymond
Andrew Reardon
Mark Regan

Kara Rennie
Joseph Repoff
Jenna Reyenger
Phillip Rich
Akiko Riley

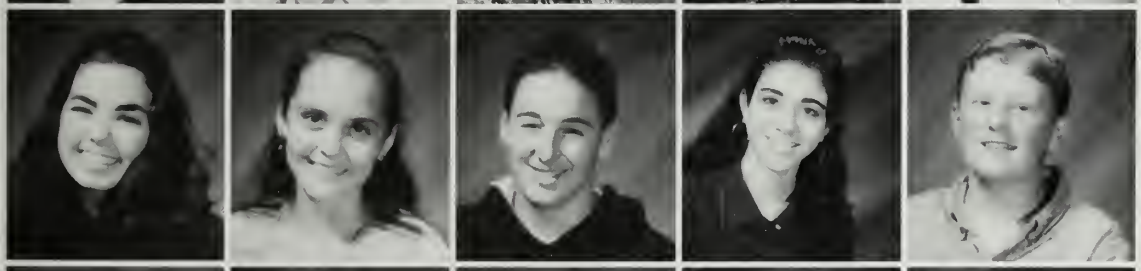

Elizabeth Riley
Jennifer Robash
Michael Rogerson
Holly Rosa
Richard Rosado

Brian Ross
Sarah Ruffini
Lakeisha Ruley
Stephanie Russell
Kelly Ryan

SOPHOMORES

Kenneth Ryan
Kevin Saccone
Vijay Saraf
Jose Sarti
Deanna Schneider

Michael Shamma
David Shanahan
James Shea
Jennifer Shea
Joseph Shea

Daniel Shepard
Heather Silva
Robert Silva
Nathan Siple
Eric Sisson

Amy Slyman
Daniel Smith
Paul Sousa
Emily Spring
Paul Stabinsch

Michael Starr
Mark Steeves
Emily Stefaney
Theresa Steinkrauss
Eric Stewart

Nathan Stockton
Daniel Stone
Leslie Stormes
April Strempel
Lisa Stuart

Ryan Swan
Jessica Swanson
Wendy Talbot
Wah Kee Tam
Joseph Tangherlini

SOPHOMORES

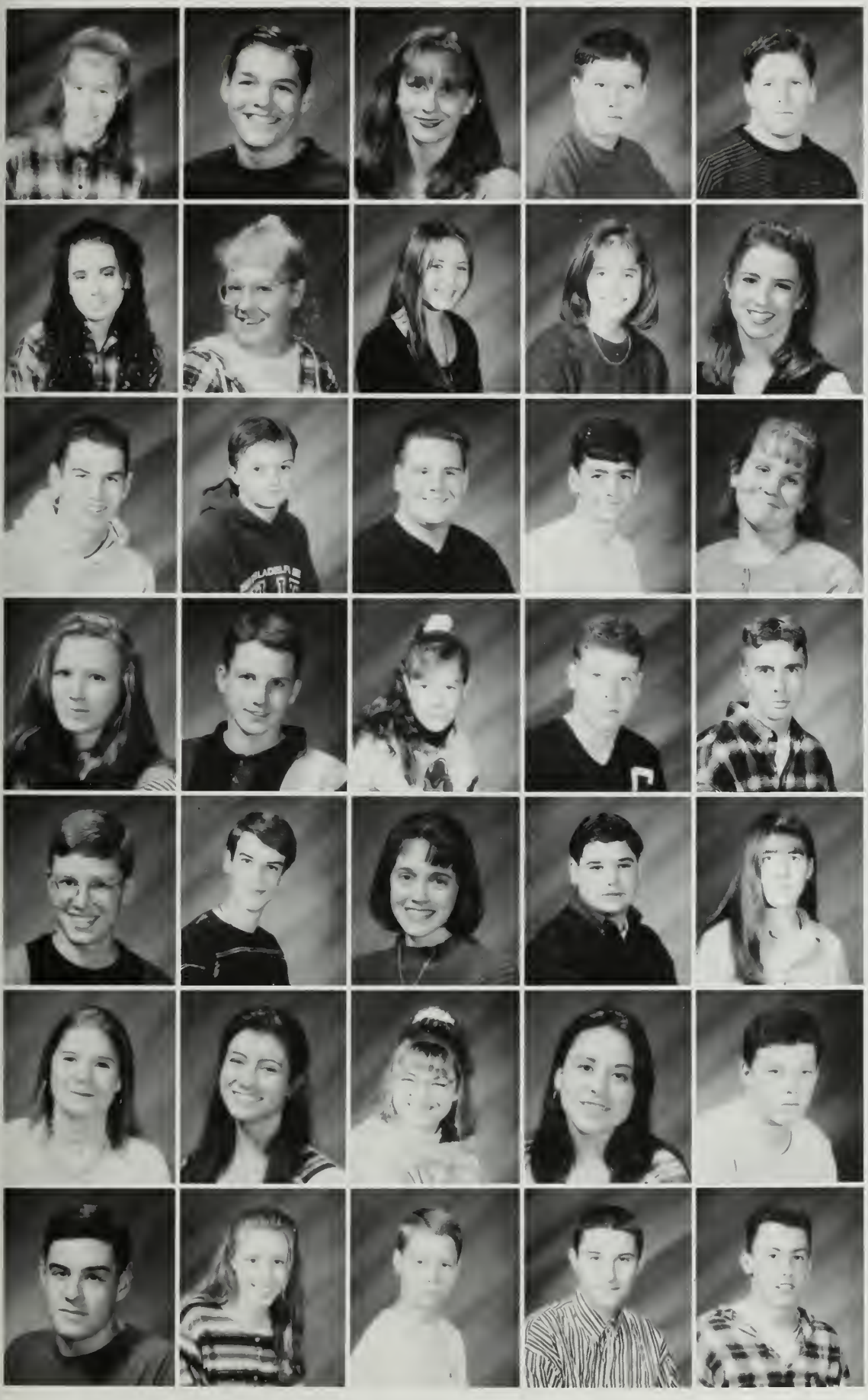

AnneMarie Taylor
Daniel Taylor
Jilanna Taylor
Joseph Tonello
Vincent Tonello

Jennifer Toomey
Tracy Toomey
Victoria Toppen
Laura Toth
Tanya Tucker

Brendon Vaughn
Michael Venskus
James Vento
Keith Verney
Amanda Wadman

Katie Wall
Christopher Walsh
Donna Walsh
John Walsh
Paul Walsh

Robert Waugh
Joel Webber
Melissa Welch
William Whalen
Jaclyn White

Stacy Wight
Kerrie Willett
Deborah Woodman
Jill Yarema
Kyle Ingve

Mark York
Maryann Young
Ryan Young
Frank Younie
Jeffrey Zella

Memories

The time has come to say goodbye
(Don't stop me if I start to cry),
It will be sad to leave our friends —
This doesn't mean it has to end!
Time can't take memories away,
So hold them dear and close, they'll stay.
Homework, finals, too many tests —
These things have never been the best,
We've lost some games and cried some tears,
But what has mattered through the years
Are all the good times we have had.
So although good-byes are often sad,
Just think about the friends we've made
And never let those smiles fade.
Parties, dances, games we've won,
All these memories weigh a ton.
We cannot stop the hands of time,
But memories can be sublime,
As long as they're kept in our hearts
We'll never really have to part.

Senior Index

Senior Index

CHAD F. AFFSA 9/22/77
Cand
33 Adria Way.
Weymouth Football 9-12
Track 10-12
College

DANIEL F. AFFSA 6/11/76
33 Adria way

GREGG AHEARN 9/07/76
617 Broad St.
Baseball 10
Army

MICHAEL AMES 7/14/77
Amesy
126 Oak St.
Baseball 10-12
College

BRIAN W. ANDERSON
9/10/77
62 Brook Terrace
Football 10-12
Baseball 9-12
College

RONALD ANDERSON 4/23/76
167 Colonel Lovel - 02190

KIMBERLEY ANDREWS
5/5/77
Kim
359 Randolph St.

NIKKI RENEE ANGUS
7/7/77
Nik-Gus-April
34 Edgeworth St.
Softball 9-12
Band 9-12
Drum Major 11-12
Watch T.V./ College

STEPHANIE ANTOINE
12/9/77
Bunny
811 Commercial St.
S.A.D.D. 11-12
Cheerleading 11-12
Drama 9-11
Student Senate 10-12
Psychology

CASEY ANTONOWICZ
10/30/76
Moo
14 Cross Street
Football 9-12

LEEANN L. AURELIO
9/28/77
50 Raymond St.
Softball 1993
Communications

GREGORY BAGEN 3/27/76
585 Grove St. - 02184

AARON J. BAILY 3/20/77
AB
32 Clapp Ave.
Culinary Arts or Music

CATHY BAKER 9/30/76
22 Wilson ave.
Business School-secretary

SAMANTHA BAKER 4/22/77
Baka
5 Georgia Rd.
Dance Team 11-12
Senior Committee 12
Dance for 12 years
Soccer for 11 years
College

LAURA BARBER 9/5/77
Barber
44 Coblestone Lane - 02190
Track 9-12
College-Writer

JON ALEC BARNES 12/27/77
Jon
392 Summer St.

LEONARD R. BARNES
9/2/76
Lenny
151-D King Ave.
Cook

HEATHER VIRGINIA BATES
11/04/77
14 King Cove
Key Club President 10-12
Reflections 10-11
Art & Literary Magazine 12
To be a Writer

ELIZABETH BENDIX 6/21/77
Liz
30 Kirkland Rd.
Tai Chi 10-11
Senior Committee 12
Key Club 10-11
S.A.D.D. 11-12
Stage Crew 12
To become and Occupational Therapist

MELISSA BENNETT 5/28/77
Missi
69 Standish St. - 02191
Yearbook Editor 12
Senior Committee 12
Honor Society 12
To become a Physical Therapist

STACEY BERNHARD
6/22/77
14 Hill St.
College

KEITH BERRY 8/20/77
68 Pond St.
Baseball 11-12
Don't Know Yet

AMY ELIZABETH BESTON
1/20/77
31 Trafalgar St.
Senior Committee 12
Senior Chorus 12
Student Senate
Psychologist/ Music Therapist

KELLIE BIGGS 9/19/77
Biggsy
14 Newbert Ave. - 02190
Soccer
Basketball
Softball
College for Communications

JEAN-MARC BIRD 4/8/77
26 Genevieve Rd. - 02189
W.H.S. in the News 11-12
Art &Literary Magazine 12
Varsity Tennis 12
French Club 11-12
To become a Communications professor at the Sorbonne in Paris.

KATHERIN BLACKERBY
9/1/77
Kate
1628 Commercial St.
Nursing School

KRISTIN LEE BLASI 10/13/77
*Blasti, Blas*i
484 Pleasant St.
Volleyball 10
College

ADAM BOISVERT 5/24/77
1289 Pleasant St. - 02189

MELISSA BOUCHIE 2/26/77
26 Stetson St.
College - B.S.C.

SCOTT BOUSSY 10/11/77
16 Sawtelle St. - 02191

RICHARD BOYER 10/10/77
10 Bursley Rd.
Law Enforcement

SCOTT BRADBURY 9/20/77
317 Front St.
Hockey 10 & 12

ELEICEA BRANDOLINI
8/28/77
Leak
42 Blackstone Rd.
Dance Team 11-12

MEGHAN BRANDOLINI
4/26/77
T.P., Meg
282 Randolph St.
Cosmo. 10-12
V. I. C. A.

KELLY M. BRENNAN 7/5/77
Kel, Mom - 738 Main St.
Student Senate 10-12
Drama 10-12
Key Club 10-12
Honor Society 12
Senior Committee 12
College, Travel, Peace Corps

CHRISTIANA BRIGGS
8/13/77
45 Old Stone Way
Ballet
President of the Honor Society 12
Student Senate 10-12
Reflections 10
College-International Relations

ROBERT BRIGHAM 6/8/77
Brigham
85 Holmes Ave.
Football 11-12
College

SARA BRINE 12/19/77
98 Randolph St. - 02190

KEVIN W. BRODERICK
11/23/76
103 Hawthorne St.

ANDREW J. BROW 1/22/77
Andy, Drew
10 C Memorial Dr.
Soccer 10-12
Indoor Track 10-12
Outdoor Track 11-12
College

GORDON BROWN 8/18/77
Gordie
91 Fort Point Rd.
Guitar 10-12
To own my own Music Store

CRAIG BRYANT 8/5/77
72 High St.
College

GREGG BRYANT 1/11/77
690 Summer St. - 02188

Senior Index

SEAN E. BURNS 9/8/77
Burna
261 Summer St.
Baseball 10-12
College

COLLEEN BUTLER
8/26/77
92 Ryder Rd. - 02190

JASON BUTTERWORTH
7/26/77
25 Dana Rd.
Lacrosse 10-11
College

RICHARD F. BYKOWSKI
11/29/77
Rich, Richie
54 Lorraine St.
Tennis 11-12
Football 10
Basketball 10
Academic Decathlon 11-12
Honor Society 12
Psychologist

KELLEY CADY 2/28/77
41 Colonel Dr. - 02189

EDWARD CALLAHAN
5/27/77
34 Brae Rd.

COURTNEY CAMPBELL
4/22/77
27 Cedar St. - 02189

BRIAN CANINA 7/6/77
36 Manomet Rd.
Soccer 12

JENNIFER CANTILLO
9/5/76
102 Central St. - 02190

JACQUELINE CANUTO
12/15/76
Jackie
202 Ralph Talbot St.
To be a Nurse

SARAH CARDILLO 10/12/77
Dillo
86 Lake St.
S.A.D.D.
Senio Committee 12
Bentley College

RONALD CARDONI
2/15/75
64 Southern Ave.

MICHAEL CARPINE 10/19/77
Mike, Diesel
80 Fuller Rd.
Get rich, become famouse, and marry a woman even mor richer and famous.

PAUL CARUSO 11/18/77
163 Southern Ave.
Landscape Architect

CHAD CARVER 1/30/77
113 Colonels Ln. #3
H.V.A.C. Technician

KERRY CASSIDY 12/1/76
Ke
60 Dixon St.
College

MICHAEL CAVENEY 1/15/77
63 Academy Ave.
Senior Class Play 12
Senior Chorus 12
To be a Professional Musician

LINDA A. CHANDLER
8/22/77
Chanz
47 Andrew Rd. - 02190
Thomas Jefferson Forum 10
Cheerleading 11-12
Student Senater 12
Senior Committee 12
College

HOLLY E.CHASE 1/21/77
Hollybeth
18 Lillian Rd.
Soccer 9
Winter and Spring Track 11-12
College- own a Flower Shop

KATELIN CHMILINSKI
5/10/77
Chimma
78 King Phillip St.
Soccer 10-12
Track 10-11
S.A.D.D. 10-12
S.A.D.D. Treasurer 12
To become a Flight Attendant and travel Internatinally

SREY CHREUNG 3/14/76
12 Cushing St. - 02190
To Be a Nurse

SUSAN CICCARIELLO
9/17/77
39 Woodland Dr.

ELIZABETH CLANCY
2/22/77
Puff
64 Narragansett Ave.
Undecided

DIANA CLEARY 1/3/77
87 Babcock Ave.
Soccer 10
Academic Decathlon 11-12
Senior Committee 12

LAURE COCHRANE
12/3/76
48 Madison St.
Teaching and rehabilitating the handicapped and disabled

RYAN COLEMAN 4/15/77
Coleman
9 Lambert Ave.
Hockey 10-11
Work

KARA COLLINS 4/3/77
27 Lorraine St.
Nursing

PAULA COLLINS11/3/77
31 Pine St.
Color Guard 9-12

RONALD COLON 12/27/77
Ron
66 kensington Rd.
Football 10-12
Outdoor Track 10-12'Indoor Track 10-12
To Attend Bridgewater State College

RYAN CONLON 1/27/77
Conroy
17 Middle St.
Indoor Track 10-12
Spring Track 10-12
Soccer 9-11

KIMBERLY CONNERS
67 Westminster

THOMAS M. CONNOLLY
6/2177
Hopalong
185 Roosevelt Rd.
To become a Police Officer

STEVEN COOK 8/30/77
24 Madison St. - 02189

TARA COOPER 9/4/77
24 Lorraine St.

NATHAN CORDDRY 9/8/77
Nate, Nate-Dogg, Nate-O
175 Academy Ave.
Senior Class Play 9-12
Drama Festival 10-12
Tenis Team 11-12
S.A.D.D. 10-122
S.A.D.D. Vice President
Senior Committee 12
Student Representative to the School Committee
College, Money, Music, and Peace

JOHN DAVID CORONITE
12/5/76
49 Great Republic Ave.
Business

CLAIRE MARIE COYNE
3/12/77
35 MacDougal Court
Soccer 10-11
Winter Track 10
Academic Decathalon 11-12
Honor Society 12
Lawyer

NATHAN J. CRAVEN
10/30/77
Nate, Crate
91 King Cove Beach Rd.
Baseball 10
Indoor Track 10-12
Cross Country 10-12
Law Enforcement

NICOLE CRONIN 11/28/75
Coley
127 Pilgrim Rd.
Mount Ida College

JONATHON E. CROWLEY
5/11/76
22 Westminster Rd.
Undecided

RYAN CROWLEY 12/20/77
Tricia, Seaflag, Sea Witch
90 Pleasant View Ave.
Author

BRIDGET CURRAN 6/8/77
42 Cattage Lane

COREY M. CUSICK 5/5/77
230 Middle St.
Business Owner

BRIAN DAHL 6/28/76
Dahl
1278 Washinton St.
Make Money

AMANDA DARLING 12/23/77
Raja
46 Beals St.
Senior Class Play 10-12
Draqma Festival 10-11
Academic Decathalon 11-12
Marching Band 10-11
Math Team 11
College

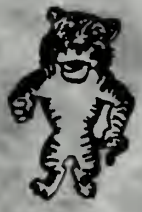
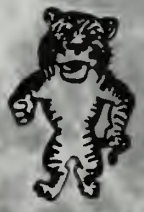
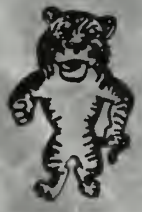

Senior Index

DONALD DAVIDSON
12/24/76
257 C Lake St.
Basketball 10
Baseball 10

TRACY DECOSTE 9/5/77
Tra-Tra, Frace
17 Blanchard Rd.

TIMOTHY DELLABARBA
2/10/77
Tim
114 Lake Shore Drive
Lacrosse 10

SHAUN DEWITT 10/2/77
DeWitt
98 Heritage Lane
Football 10-12
Wrestling 10-12
Lacrosse 10 & 12
Psychology

BRANDON DIBONA 6/29/77
62 Candia St.

JAMIE DIBONA 4/26/77
Bona
115 Rindge St.
Hockey 11-12
Soccer 11-12

JENNIFER DILILLO
17 Danbury Rd.

BRYCE DIMATTIO
11/8/76
118 Donnellan Circle
To Make Money

GREGORY DINNEEN
7/7/77
133 Hickory Lane

DANIEL DITULLIO 5/17/77
Tool
58 Saning Rd.
Coast Guard

LINDA DIVENUTI 3/21/77
47 Branch Rd.

APRIL DONNELLAN 8/31/77
"A"
203 Pierce Rd.
Business Management

GREGG P. DONOVAN JR.
11/13/76
50Forest St.
To get Married and become an Accountant

KERRIANNE E. DOOLEY
5/2/77
95 Clarendon St. - 02190
Hairdresser

PATRICK DOOLEY 1/24/77
Pat
107 Endicott St.
Hockey 10-12
Police

DANIELLE N. DOUCETTE
12/23/77
Dee
32 Carroll St.
Potography

SCOTT DOUGLAS 8/17/76
125 Lake Shore Dr.

DIANA DURGIN 5/30/77
Dirty Di
44 Albert Rd.
Hairdresser

ERIC DUSENBERY 9/18/76
213 A Cyra St.
Football 10-12
College - Environmental Engineering

KERI EDGAR 12/16/76
Edgar, K-Slik, Archka, Doodles
65 Tommy Marks Way
Senior Committee 12
Business

NICHOLE EDGE 6/11/77
11 Robert Post Rd.

ANTHONY EGAN 2/21/77
Tony
17 Island View Rd.
Lacrosse 10-12
Firefighter

MARK ELIA 11/25/75
66 Elva Rd.

MARC ELIASON 5/3/77
138 Fort Point Rd.

KRISTIN EMMET 8/29/77
Emmet
118 Tall Oaks Dr,
Track 10-12
Senior Committee 12
Occupational Therapist

JOYEL ENNIS 7/28/77
10 Cain Ave.
Travel the World

AMANDA J. FAHEY 10/22/76
Mannie, Fahey, Crash
17 Oak St. - 02190

VICTOR FARIA 7/29/76
Mafia
21 D Memorial Dr.
Marines

KEVIN FARMER 2/15/76
135 Charles Dierson

EDWARD J. FARRELL
8/30/76
Sunflower
21 Harvest Lane
Football 9-12
Baseball 10
Go to College

JEAN FAY 2/21/77
Jeanie, Juana
364 Green St.
Honor Society 12
S.A.D.D.
Senior Committee 12
Early Childhood Education
Teacher

KATHLEEN R. F. FAY
10/19/76
Kate
5 Third St.
To become a Nurse

CHRISTOPHER J. FEIN
8/15/77
Chris
16 Jarquelyn Rd.
Basketball 10-12
S.A.D.D. 10-12
Thomas Jefferson Forum 10-11
Student Senate 10
Lawyer

JASON SCHON FELL 8/7/76
246 Ralph Talbot St.
Foods Business

NOREEN THERESA FINN
4/28/77
Noe
570 Pine St.
Varsity Cheerleading 11-12
To Become Sucessful

CHRISTINA J. FISHER
4/13/77
Habib
34 Shaw St.
Basketball 10-12
Softball 10-12
Volleyball 11
Culinary Arts

COREY FITZGERALD
2/20/76
123 Colonel Lovel

KEVIN M. FITZGERALD
2/7/77
33 Elmer Rd.

KEVIN M. FITZGERALD
2/7/77
33 Elmer Rd.

KEVIN FITZGERALD
8/2/77
92 Bluff Rd.

MAURA FITZGERALD 3/8/77
Maura Less, Moe
116 Burkehall St. Unit B

ROBERT FITZPATRICK
10/1/77
Fitz
390 Green St.

COLLEEN FLAHERTY
4/16/77
55Chisholm Rd.

KAITLYN MOIRA FLAVIN
1/20/77
Flava
24 Jacquelyn Rd.
Varsity Soccer 10-12
Varsity Basketball 10-12
Varsity Softball 10-12
College

NICOLE FORD 2/1/77
33 May TR.

MICHAEL FRANK 12/9/77
Mike
15 Wales Ave.
Key Club 10-11
Student Senate 12
Franck Club 10-11
Academic Decathalon 11
College - Computer Science

STEPHEN GAROFALO
4/12/77
15 Whitcomb Terrace
Student Senate 12
Athletic Trainer

JAMES GARTLEY 10/31/75
114 Babcock Ave.

SEAN GATELY 1/23/77
215 Winter St.

MICHAEL GATES 11/11/76
PW
57 Belmont St.
Soccer 10-12
Baseball 10-12
Police Officer

ALEXANDRA GIANNINI
3/10/77
Aley
49 Federal St.

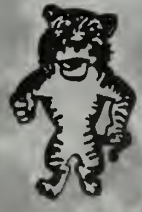

Senior Index

KATHLEEN GIANNONE
4/14/77
47 Pearl St.
To become a Social Worker

SEAN GIBBONS 7/11/77
Gibba
252 Essex St.
Soccer 10-12
Track 10-12
Basketball 10-11

TIMOTHY GODIN
8/21/76
114 Mutton Ln.

NEIL GOLDEN 9/4/77
Schizmerane
954 Main St.
Drama 12
Academic Decathalon 12
Literary Magazine 10-12
Honor Society 12
Maroon and Gold Scholars 12
Invert polarity of Earth's magnetic field. Witness worldwide marine navigation is disarray until ships recalibrate instruments.

DANIEL GOMES 3/28/76
P.O. Box 308

GORDON GOTELL 1/10/77
Richie, SIV
84 St. Margaret St.
Soccer 11-12
Football 9-10
Baseball 10
Sports medicine

MICHAEL J. GRAFTON
3/30/77
Grafton
44 Center St.
Winter Track 10
Lacrosse 10-12
Football 10
College

STEPHANIE GREENE
7/3/77
28 Apple Tree Ln.

GREGORY W. GRIFFIN
5/20/77
Greg
52 Constitution Ave.

RICHARD GUERTIN
11/27/77
104 Cedar St.

LORRAINE HAJJAR 8/26/77
Yoko, Lou Lou
979 Washington St. - 02189
Senior Committee 12
Yearbook Editor 12
Tell you when IT happens.

ALEXANDRA T. HALL
12/19/76
Keisha/Kizzy
30 Chapman St. #301
College

GARY HANLON 7/27/76
295 Pine St.
College

KERRIE LYNN HANSON
9/19/77
16 Brae Rd.
Swim Team 10
College

RICHARD A. HARTIGAN
12/5/77
Ritch
111 D King Ave.
Senior Class Play 11-12
College - Commercial Artist

CHRISTOPHER HARVEY
4/14/77
Harv, Dirt
33 Lawrence St.
Football 9-12
Be the best person I can be.

LAURA HASTIE 7/3/77
35 Birchbrow Ave.
Nursing

BRIAN HATCH 1/24/77
Hatch
41 Biscayne Ave. - 02188
Karate 7-12
Basketball 10-11
Computer Science

JENNIFER L. HAYES
11/22/77
J.L.
46 Iron Hill St.

KEVIN HEMMENWAY
12/19/77
18 Rainbow Ln.

SUSAN HENSON 11/11/77
Huna
296 Lake St.
Undecided

JENNA HICKEY 7/6/77
125 Oak St.
Cross Country 12
Senior Committee 12

NOELLE C. HUMPHRIES
12/16/77
23 Fountain Ln. - 02190
Key Club 10
Honor Society 12
Student Senate 11-12
Lawyer

GORDON R. HUNT 2/17/76
Chip
61 Aster Circle
Two years in the Army

PHILLIP HUNT 5/12/77
Phil
383 Pond St.
College

APRIL HUNTER 4/15/77
Apey
34 Mutton Ln.

GIANNA M. HUTCHISON
8/5/77
Hutch
36 Marie Ave.
Soccer 10-12
Indoor Track 10-12
Outdoor Track 10-12
Nursing

TERESA ANNE HYNSON
10/26/77
19 Hill St.

ALLISON M. INGS 6/13/77
Ingy
84 Ivy Rd.
College

MICHEAL W. IRVING
8/18/76
Erv
11 Island View Rd.

KELLI JACKSON 5/2/77
70 Queen Anne's Gate
Party

KEVIN JAMES 4/13/77
76 Madison

CHRISTINE M. JENNETTE
11/14/77
Christy
92 Wilson ave.
Student Senate 10-12
Key Club 10-12
Girls Tennis 11-12
College

SABRINA BETH JOBES
5/12/77
Bre
33 Vega St.
Nursing

KATIE L. JOHNSON 10/28/77
36 Pearl St.
Gymnastics 10-12

HERMAN L. KAAUAMO
1/16/77
38 Audubon Rd.
Volleyball 10-12
College - Accountant

STEPHEN T. KADLICK
3/3/77
Special K, Kadlick, Kad
167 F King Ave.
Cross Country 11-12
Basketball 10-12
Winter Track 11-12
Baseball 10-12
S.A.D.D. 10-12
College - play Baseball

LINDSAY KEANEY 5/29/77
278 Central St.
College

CAITLIN KEARNEY 10/17/77
Cake
4 Bradely Rd.
Cheerleading 11
Dance Team 12
undecided

JAIME KEEGAN 10/30/77
High-Me
86 Manzanetta Ave.

JASON KEENAN 7/18/77
35 Cedar St.
Football 10-12
Undecided

JEFFREY KEENAN 8/7/77
Jeff
78 Queen Anne Ct.
College

KERRI ANNE KEENAN
12/26/77
Maddog
41 Lakehurst Ave.
Sleeping for a While

PATRICIA KEENAN 1/5/77
Tricia
65 Moreland Rd.
Class Officer 10-12

TIMOTHY KEENAN 4/16/76
50 Frank Rd.
Hang out

TRACI ANNE KEITH 4/12/77
70 Fieldstone Ln.
Dance Team 11-12
Senior Committee
College

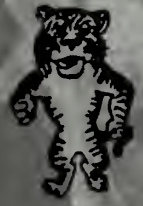

Senior Index

TARA ANN KELLEHER
8/2/77
"T"
6 Frank Rd. - 02191
Irish Dancing
Social Worker

ELAINA M. KELLEY
4/21/77
Lainee
64 Roberts Drive - 02190
Track and Field 10-11
Soccer 10-12
FBI Agent

SCOTT KELLEY 12/27/76
56 Massapoag St.

BRIAN KELLY 11/4/75
Brizz
10 water St.
Football 10-12
Party

HEATHER KELLY 10/29/76
230 Pond St.
College

LU ANNE M. KELLY 1/30/77
Lulu, Luey
44 Doris Dr.
Cheerleading 11-12
Yearbook Editor 12
Senior Class Play 12
College

LAUREN KENNEDY 7/22/77
10 Ahbott St.
Tennis
College

STACEY W. KENNEDY
2/4/77
8 Tara Drive #4
Floral Designing

JULIE KEOGH 5/3/76
23 Federal St.

CHRIS D. KEOUGH 7/28/76
21 Fore River Ave.
Getting out of High School

SHANE KEYMONT 3/28/77
43 Old Colony Dr.
Automechanic

RYAN KILLMAN 11/21/77
160 Front St.

JENNIFER KILROY 5/6/77
605 Broad St.
Psychologist

CHRISTINA KING 12/5/77
King, Chrissy
107 Shawmut St.

JASON J. KING 3/6/77
Jay
94 Elmer Rd.
Working

LAUREN KNEELAND
11/11/77
31 Wilbur St.

PETER LADABOUCHE
3/13/76
111 B Joseph

YOLANDA LADIK 2/6/76
Yo, Marie
85 Colonel's Lane #22
College

WILLIAM LANDRY 2/12/77
Will
14 Goodrow Rd.
College

CYNTHIA E.J. LANG 5/31/77
Candy
171 Roosevelt Rd. - 02188
Honor Society 12
Student Senate 11
Psychologist/Teacher

SCOT LANGLEY 10/19/77
Blindman
109 Memorial Dr.
College - own an Automotive Shop

TRACI LANZENDORFER
2/2/77
T-Master-T
65 Curtis Circle
Cheerleading 12
College

LINDSAY M. LARKIN
12/16/76
Lins
296 A Lake St.
Softball
Computer Science

ROBERT LATTANZIO
6/28/77
Bob, Chic Magnet, Slobby
115 Front St/
Ask me in 5 years

MARISA LAUGHLIN 8/26/77
Mareesa
573 Randolph St.
Art & Literary Magazine 10-12
Getting Old

DEBRA LEAHY 5/5/77
Deb, Fred
5 Veda Ct.
BBTS Skiing 9-12
Getting Old

JOHN RYAN LEAHY 12/4/77
J.R.
58 Tilden Rd.
Varsity Basketball 11-12
Own A Bar

CHRIS LEFEBVRE 1/4/77
Frenchy
22 Melody Ln.
Football 10-12

BRIAN LEITAO 11/23/77
Sugar Daddy
144 Springvale Circle
Cross Country 101-2
Winter Track 10-12
Volleyball 10-12

SUSAN LEMIEUX 2/12/77
Sue
57 Collidge Ave.
Yearbook Editor 12
Elimentary Education
Teacher

MATTHEW LEUCHTE
6/13/77
Matt
54 Monatquot St.
College - Hospitality
Management

ADAM K. LEVINE 2/8/77
140 Century Rd.
School Mascott 11
Class Play 12
Going to New York

BRIAN R. LEWIS 5/4/77
Lewis
89 Bald Eagle Rd.
Air Force - Police

JENNIFER M. LINSCOTT
3/14/77
Jen
81 Judson Rd.
Student Senate 10-11
Key Club 10-11
Senior Class Play 10
To live my life to the fullest

MARYANNE K. LIPPERT
2/16/77
Marnie
40 Summer St.
Academic Decathalon 11-12
Art & iterary Magazine 11
To work as a surgeon in Boston

SANDRA JANE LOGAN
5/1977
Sandy
65 Epping St.
Cross-Country 9-12
Indoor Track 9-12
Spring Track 9-12
Student Senate 9-12
Honor Society 12
Student Advisory Council 11
School Based Management 10
College - Enviromental Studies

RACHAEL B. LOVENDALE
3/1/77
Ray
37 Lakecrest Path
Cosmo 10-12
College

ERIN LUNDIN 2/14/66
Eron
32 Linden Place

PAMELA LUTHE 1/10/77
Pam
55 Rosemont Rd.
Cheerleading 11
Honor Society 12
Senior Committee 12
College

JOHN LYDON 9/9/77
Johnny
75 Harding Ave.
Football 10-12
Football Captain 12
Lacrosse 12
College

MICHAEL LYONS 10/26/77
Mike
83 Sunrise Drive
No Idea

MARC MACGILLIVRAY
9/13/77
Marcus, Mas, Ma-Gill
91 Pierce Rd.
Winter Track 10-11
Spring Track 9
Baseball 10
To become a Famous
Announcer

JAMES E. MACHADO 1/1/77
Jimmy, Macho
210 Pierce Rd.
Soccer 10-12
Hockey 9-12
Play in the World Cup

REBEKAH MACKINNON
1/22/77
Becky
1238 Commercial St.
V.I.C.A

Senior Index

ROBERT MACLEOD 7/8/77
Bob
33 Welland Rd.
Selectman's council 9-12
Youth Council 9-12
Track and Field 9-12
Baseball 9-11
Lawyer

STACEY MACMILLIAN
7/11/77
Dolly, Leaves
23 Thayer Ave
Softball 9-12
Gymnastics 10-11
Honor Society 11-12
College

KERRI MADDEN 12/13/77
138 Merryknoll Rd.
Volleyball 11-12
S.A.D.D. 10-12
Student Senate 10-12
Academic Decathalon 11-12
Honor Society 12
Yearbook 11-12
Internatinal Business

MICHELLE MALFY 9/20/77
Shelley, Malfy, Balfe
12 Okala Rd.
Volleyball 10-12
Senior Committee 12
Honor Society 12
Student Senate 10-11
College

ERIK MALNATI 4/28/77
716 Washington St.
Baseball 10-12
College

DAVID MANNKE 2/28/77
Suave, Shueless, Spanky
16 Ivy Ct.

LYNNE M. MARDIROSIAN
2/15/77
Shanana - Shanequa
54 Squanto Rd.
V.I.C.A
Hairdresser, Paralegal

LAURIE MARTEL 4/6/77
63 Chard St.
Band 10-12
Academic Decathalon 12
Teacher

DANIELLE MARTIN 6/4/77
78 Whipple St.
College

ADAM LIEGH MARTINEZ
10/3/77
126 Lakehurst Ave.
Art School, Political Assasin

ERIC MASISON 11/1/77
161 Lake Shore Dr.

MELISSA MASON 5/25/77
296 Broad St.
S.A.D.D. 10-12
Student Senate 10-12
Honor Society 12
Gymnastics 9-11
College - Marine Biologist

RICHARD MATES 10/22/77
Ricky, Mr. Baseball
49 Roberts Dr.
Volleyball 12
College

ARTHUR MATHEWS 2/22/77
Artie
100 Lake Shore Drive
V.I.C.A.
Automotive Technician

KEVIN MATTIE 10/10/76
66B Jos Fern Ct.

DONALD MCADAM 8/11/77
45 Gibbens St.

STACEY MCARTHUR
7/21/77
10 Intervale Rd.
College

MARY BETH MCCARTHY
10/31/77
Mary
83 Clarendon St.

ROBERT MCCARTHY 1/7/77
Mc Carthy
52 Oak St.
Automechanic, Auto Body
Technition

KERRY A. MCDONALD
1/28/77
31 Fairway St.
Cross Country 9-12
Indoor Track 9-12
Outdoor 9-12

JODIE MCENRUE 4/27/77
Joad
34 Shawmut St.
College

PAUL MCGAFFIGAN 6/29/76
58 Delia Wakker Ave.

ELIZABETH MCLEOD
5/23/77
Lizz
128 Elmer Rd.
Gymnastics 10-12
Senior Committee 12
Early Childhood Teacher/ college

SCOTT MCMAHOM
4/29/77
48 Charles Diersch St.
Cross Country 10-12
Spring Track 12
Winter Track 10-12
College - Make a lot of money

AMIE MCPHAIL 10/27/76
Amas
146 Pond St. - 02190
To be sucessful

DAVID MCWALTER
12/30/76
"McW"
113 Pond St.
V.I.C.A. 12

KATHLEEN MELDER
4/20/77
Kathy
47 Granite Post Ln.
Cross Country 10-12
Indoor Track 10-12
Outdoor track 10-11
S.A.D.D. 10-12
Adjustment Counselor

BRYAN C. MICHALSKI
12/24/76
31 Oak Hill Rd.
To be a Cop

ANTHONY MIDI 11/23/76
Tony, "Midi"
30 Nevin Rd.
President: Key Club
Band 11-12
Selectman's Youth Council 11-12
Youth Council 11-12

DARCI M. MILLER 2/1/77
14 Fisk Ave.

BRIAN J. MILLIGAN 2/11/77
B-Luv
59 Swan Ave.
Football 10-12
Lacrosse 10-12
Police Officer

SARAH MITSCH 1/31/77
47 Gilbert Rd.
Cross Country 9-12
Indoor/Outdoor Track 9-12
Tennis 11-12
Band 9-12
Academic Decathalon 11-12
S.A.D.D. 10-12
Doctor of Sports Medicine of Physical Therapist

MAUREEN MONURIO
10/7/77
Reenie, Monti
49 Alta Rd.
Volleyball 11-12
Basketball 9-12
Softball 9-12

RICHARD A. MOONEY
9/4/77
Moondog
47 Essex Heights Dr.
Hockey 10-12
College

JENNIFER MOORE 9/6/77
Jenn
101 Sunrise Drive
Cross Country 10-12
Indoor Track 10-12
Outdoor track 9-12
S.A.D.D. 10-12
Academic Decathalon 11-12
Student Senate 12
College - Elemenary School Teacher

JOSEPH MORGANELLA
5/29/77
Joe
120 Candia St.
Wrestling 10-12
State Student Advisory Council

MELISSA E. MOROSAS
10/11/77
Miss, Mel, Meliss
60 C Memorial Dr.
Cosmo 10-12
College - Business/ Travel and Tourism

SEAN MORRIS 9/27/76
43 Kensington Rd. - 02188

JAIME MORRISON 7/7/77
Loopy
40 Raleigh Rd. - 02189
College and be Happy

KAREN MORRISON 7/1/77
5 Arthur St.

PATRICIA MORRISON
3/15/77
Trisha
246 Central St.
Senior Committee 12
College

MATTHEW MORSE 12/11/76
Chew
1189 Pleasant St.
Basketball 10-12
Volleyball 11-12
Graduate from College

Senior Index

PAUL ROBERT MORSE
10/13/76
Pauly
50 Middle St. - 02189
Soccer 9-12
Baseball 9-11
Tennis 12
College

LESLIE MOSELEY 11/6/77
Smoseley
446 Ralph Talbot St.
College

JOSEPH MOSER 4/10/77
17 Bacon Rd.

DIANA MOULTON
1/23/74
1242 Commercial St.

TRICIA C. MULLANEY
Mullis
133 Holly Hill Circle
Tennis 9-12
Senior Committee 12
College

COLIN MURPHY 2/19/77
265 Essex St.
Lacrosse 10-12
Football 10-12
Wrestling 12

ROBERT MURPHY 2/16/77
Murph
166 Middle St.
Basketball 10-12
Volleyball 10-12

CHRISTINE A. MUZURUK
2/9/77
1256 Pleasant St.
Teach hearing Impaired Kids

ANNETTE NARCISO
4/7/77
539 Randolph St.

DONALD NORTON 8/29/77
Don, Donnie, Norton, Dan, D
1750 Commercial St.
Soccer 10
Wrestling 10-11
Golf 11-12
Volleyball 11-12
S.A.D.D. 10-12
Key Club 10-12
Senior Committee 12
Senior Class Play 10-12
Peer Facilitation 10-12
Communications

EMILY NORVE 12/21/77
59 Laurel St.

DANA G. NOVACK 8/3/77
Weedhopper
27 Swan Ave. Apt. #5
Key Club 10-11
Radio Broadcasting,
Advertisiing

JENNIFER OBERT 1/15/77
395 Commercial St.
Gymnastics 10-12

ELIZABETH O'CONNELL
5/25/77
Lizzo
30 Marie Ave.
Volleyball 10-12
Student Senate 10-11
Key Club 10-11
Thomas Jefferson 10-11
S.A.D.D. 10-11
Teach Deaf Children

STEPHANIE O'CONNELL
3/2/77
O'Connell
323 Pond St. - 02190
Winter Track 10-12
Softball 9-12
S.A.D.D. 10-12 (Secretary)
Youth & Family 11-12
Nursing

MARK W. O'DONNELL
3/31/77
Chipmunk
20 Old Forge Rd.
Clinical Psychiatrist

CAROLYN ANN O'HARA
10/25/77
Ca
253 Thicket St.
Soccer 10-12 (Captain 12)
Track 10-12
Senior Committee 12
Softball 10-11
College

ERIK OLSON 12/22/76
Animal
Loud Music!!!

MARK O'NEILL 4/8/77
0 Emeline Rd.
Collge

MELISSA ONORATO
8/27/76
49 Tommy Marks

JOSEPH ORLANDO 5/11/76
Joe
105 Greenvale Ave.

PATRICK OTOOLE 9/9/77
Toolie
59 Fuller Rd.
Football 10-12
Baseball 10-12
College

KENNETH PALLADINO JR. 12/26/76
P.J.
71 Holly Hill Circle - 02190
Drama 10-12
Student Senate 10-12
Key Club 10-12
College

ALISON PARADIS 1/12/77
89 Rindge St. - 02189
S.A.D.D. 10-12
Yearbook 12
Reflections 12
Art Therapist

PARAG S. PAREKH 1/2/78
215 Winter St #5F - 02188
Business Management

KATHY PAVLOPOULOS 7/28/77
186 Westminster Rd.
Yearbook 11-12
Honor Society 12
College

RUSSELL PEARSON 4/15/77
44 Marie Ave.

PAUL PECORARO 8/10/77
121 Merryknoll Rd.
Academic Decathalon 11-12
Senior Committee 12
College

ALICIA PERKINS 6/2/77
15 Cain Ave.

JASON PERRY 10/2/75
75 Richmond St.

KERRY PERT
14 Gilmore St.

CLARK PETERSON 5/26/77
100 Memorial Dr.

ALAN PETIT JR. 4/2/77
11Hinston Rd.
Soccer 11-12
S.A.D.D.
College

SANDRA PETRELLI 5/22/77
Sandy
12 walnut Ave.
College

JASON PHILLIPS 2/7/77
8 Louds Ave.
College

ELEE PIERCE 10/10/76
Quick
40-E Gararalo Rd.
Football 10-12
Winter and Spring Track 10-12
College - Business

JENNIFER PIGEON 12/14/76
Pigeon or Pige
106 Broad St. #44
Volleyball 10-12
Softball and Baseball
Business - Accountant

NANCY PINCOV 2/9/77
Nance
210 Westminster Rd.
Peer Facilitation 10-12

CAROL ANNE PISCIOTTOLI
Pish, Cappuccino, Pish-Posh
2/18/77
108 Oak Ridge Circle
Soccer 10-12
Softball 10-12
Student Senate 11-12
Math Team 10-12
Honor Society 12
Academic Decathalon 11-12

NANCY PITTY 5/26/77
29 Partridge Rd.

RENAE PLUCKER 2/26/76
216 Lyra Dr.

JACQUELINE R. POUTASSE 3/4/77
Jackie
82 Middle St.
Literary Magazine 12
School Newspaper 9
College - Social Work

PAMELA POWELL 9/29/77
21 Ryder Rd.
Tennis 10-12 (Captain 12)
Track 10-12
College

DANIEL POWERS 5/22/76
Elvis, Danny Whalberg, Danny D
10 Everett Ave - 02190
I will make that record, and after that only time will tell.

MICHAEL PRESUTTI 6/11/76
25 Emmery Ln.

DAVID QUIETO 5/7/76
183 H King Ave.
Soccer
College

Senior Index

ROBERT REMSEN 7/12/76
556 Commercial St.
College

MICHAEL RICE 8/4/77
Fat Boy
139 Clinton Rd.
Varsity Soccer 11-12
Varsity Hockey 11-12
College

MARGARET RICHARDSON 6/27/77
Meg, Meggie
27 King Ave.
S.A.D.D. 12
Senior Committee 12
Speech Therapist

STEVEN RIDDER 6/8/77
Ridder
16 Clematis Ave.
Army

JASON RINGQUIST
10/8/75
88 Thompson Rd.

SHARON RISTUCCIA 7/6/77
Stuccia
510 Union Street
Volleyball 10-12
Track 10-12'
Senior Class Play 12
Homeroom Representative 12
Senior Commitee 12
Yearbook 10-11
Key Club 10-12
College

JEFFREY RIZZO 4/28/77
RIZ
164 Pearl St.
Honor Society 12
S.A.D.D. 10-12

ADREINNE M. ROBIE
A, Robes, Robi
20 Elinor Rd. - 02190
Soccer
Softball
Drama
Senior Committee 12
College - Medical Field

KELLY ROBINSON 5/3/77
Rob
118 White St.
Cosmo 12
Captain Colleyball 12
Senior Committee 12
To be a Hairdresser

JUDITH MARIE ROCK
12/22/76
Judie, Jude
57 Weyham Rd.
College

KAREN LYNNE ROGERS
10/5/77
K. K-K Grumpy
76 Thicket St.
School Play 11-12
Volleyball Manager 12
College

REBECCA ROGERS 9/16/77
Becks
73 Overlook Rd.
College

JULIE A. ROMASCO 6/16/77
Romee
101 Holly Hill Circle - 02190
Cheerleading 11-12
Co-Captain 12
Senior Committee 12
Student Senate 12
College - Marine Biology/Law

KATHERINE ROONEY
8/23/76
Rooney
15 Royden Rd.
Track 10-12
Soccer 10-12
Basketball 10-12
S.A.D.D. 10-12
College - Nursing

MELISSA ROSS 10/4/77
529 Summer St.

SHANNON MARIE ROYER
9/11/77
Royer
50 Forest St.

ANGELA RUFO 6/12/77
91 Wingate Rd.
Senior Class Play 11-12
Academic Decathalon 10-12

TARA M. RUTH 10/27/77
Ruthy
29 Johnson Rd.
Yearbook 12
Band 10-12
Senior CLass Play 10
College - Boston University

DANIEL E. RYAN JR.
Dan
2 Tara Dri. Apt. #5
Football 10
Key Club 10-11
Spanish Club 10-11
Financial Consultant

RICHARD W. RYAN 3/30/76
Rick Ricky
15 Alma Circle
Wait and see what Happens.

ROBERT SACCHETTI
9/22/77
Sac
63 K St.
Baseball 9-12
Hockey 9-12
Undecided

TRACY SHANKLE 2/7/77
Shank, Shankle
51 Granite St.
Class V.P. 10-12
Dance Team 11-12 (Capt. 12)
Be Rich and Happy.

MICHAEL SHEA 4/11/77
Sheading
17 Marion Rd.
College

JAIME SHEDD 3/16/77
780 Broad St. Apt. #2E
College - Law School

LAURIE SHEPHERD 7/14/77
Shepdog
529 Middle St.
Cheerleading 11-12
Powder Puff 12
Be Rich

LAURIE SHERIDAN 4/17/77
10 Babcock Ave.
S.A.D.D. 10-12
Senior Committee 12
Honor Society 12

NICHOLE SHERIDAN
10/1/77
Nickel
111 Idlewell Blvd.
Police Officer

WILLIAM M. SHERIDAN
10/1/77
Bill, Billy
111 Idlewell Blvd.
Football 10-12

JEAN SINEWICK 3/2/77
160 Washington St.
Haridresser

MARC SINIBALDI 3/14/77
Sin, Sina
22 Glendale St.
S.A.D.D. 11-12
Weymouth High News 11-12
College

ADAM SIMPLE 3/28/77
28 Roberts Dr. - 02190
State Student Advisory Council
Cross Country Captain
Indoor Track
Outdoor Track
Key Club
Politics

GREGG SKINNER
10/25/76
495 East St.

JENNIFER SMIGLIANI
6/18/77
Jenn, Smig, Je
36 Charles St.
College

MICHELLE M. SMITH
10/14/77
127 Morningside Path
Senior Class Play 10-12
Cheerleading 11-12
Co-Captain 12
College

CHERIE SPADA 5/4/77
Che
210 Lake St.
College

MARJORIE STACEY 1/26/77
Margie
39 Massapoag St.

DANIEL STEELE
583 Union St.

CHRISTINA STEINKRAUSS
12/31/77
Chrissytina, Chris
1 Winstead Rd.
Volleyball 11
Drama 9-11
Math Team 10-12
Honor Society 12
Chorus 11-12
Dentist

HOLLY E. STEWART 7/24/77
549 Essex St.
School Council 11
Spring Track 10
Cross Country 10
Student Senate 11-12
S.A.D.D. 11-12
Academic Decathalon 12
Elementary School Teacher

ROBIN M. STREMPEL
8/20/77
Ribbon, Rubin
11 Lambert Ave. - 02189
Drama 9-10
Chorus 9-12
Newspaper 11-12
Honor Society 12
College - Elementary Education

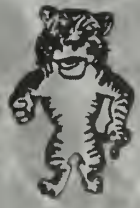

Senior Index

JESSICA SULLIVAN
8/11/77
Jessi, Guga
197 Central St.
Soccer 10

NAOMI SULLIVAN
8/11/77
Na, Na-Na
197 Central St. - 02190
Class President 11-12
Soccer 10-12
Senior Committee 12
College

MICHAEL J. TANTILLO
3/29/77
Mike, Tanty, Tortilla
15 White St.
College

JASON W. TARR 11/26/76
Jay
73 Pecksvot Rd.
Basketball 10-12

KERRY ANN TAUSEVICH
9/9/77
71 Springvale Circle
College - Psychology

PATRICK G. TEEHAN
3/16/77
Packy
15 Hale St. - 02189
To become a Carpenter or Architect and play Music.

JOHN DENNIS TEEHAN
8/26/77
193 Rinaldo Rd.
Lacrosse 10-12
Indoor Track 11-12
Cross-Country 11

BENJAMIN THAYER 9/26/77
Ben
72 Lester Ln.
Military

JEFFREY L. THOMPSON
2/2/77
Simple
101 Prospect Hill Dr.

KERIN THOMPSON 2/3/77
38 Holmes Ave.

MATTHEW TIERNEY 4/8/77
Matt
10 Blackstone Rd.
Football 10-12
College

MICHAEL TIERNEY
10/12/76
11 Squanto Rd.

GIUSEPPE TOSCANO 3/26/77
Joe
30 Bradley Rd.
Football 10
Police Officer

JOSEPH K. TRUDELL 3/11/77
Joe
58 Rindge St
Mechanical Engineer

MARILYN A. TRUDELL
3/12/77
Mal
W.H.S. in the News 11-12
Yearbook 9-12
Student Advisory Council
Journalist, Fiction Author

THOMAS TULLY
7/4/77
158 North St.

CHRISTOPHER VALENCIUS
9/14/77
Fook
11 Roseeu Ave.
Academic Decathalon
Invent a fire, keep it under my hat.

AMANDA VAN 3/8/77
24 Greenwood Ave.

STEPHANIE M. VERENIS
8/2/77
Steph
60 Gilbert Rd.
Dance Team 11-12
Yearbook 9-12
Honor Society 12
Student Senate 10-12
S.A.D.D. 10-12
Senior Committee 12
Advertising/ Marketing

CHERRY C. VERGARA
2/14/77
Cherry
820 Commercial St.
College

DALEN WALKER
12/30/75
21 Trafalgar Ct.

ERICH WALKER 9/8/77
Walka
909 Front St.
Baseball 10-11
Pilot

SCOTT F. WALKER 12/11/77
D.J. La Walk
431 Essex St.
Track 11-12
Lawyer

COURTNEY WALL
6/1/77
91 Lambert Ave.

RYAN WALL 1/8/77
524 Thickett St.

GREGORY WALSH
6/3/75
33 Julia Rd.

JANELLE WARD 11/15/77
53 Margaret St.
Janal

KAREN WARD 9/18/77
14 Elva Rd.
Child Care 11-12

JILL WATERS 5/3/77
116 King Ave.

MATTHEW WESTON
12/6/77
294 Randolph St.

KERRI E. WHALEN 1/18/77
Ke, Whale, Fred
61 May Terrace
College

DEREK WHITLEY
12/28/77
4 Hart Ave.

ROBERT WILHELM 7/7/77
Helmet
2F Josie's Way
Football 10-12
Lacrosse 10-12
College

ADRIANA V. WILLIAMS
2/25/77
79 Donald St. #26 - 02188
S.A.D.D. 10-11
Lawyer or Interpreter

SHAUN WILMAN
10/6/77
277 West St.

MICHELLE WILSON
6/20/75
5D Josie Way

NICHOLE WIRTZ 2/3/77
70 Essex St.

NANCY WOLFSON 12/30 76
122 Morningside Path
Physical Education Teacher

SEAN WOOD 7/19/77
49 Audobon Rd.

AMY WOODMAN 8/12/76
109 A Memorial Drive
College - Nursing

GEOFFREY WOODS
8/8/77
81 Wotawamut Rd.

MELISSA XAYAVONG
12/15/76
33 Bryant Ave.

GREGORY P. YANOVICH
9/28/77
Yana
36 Broad St. Place
Football 9-12
Indoor Track 10
Go to College and come back and own this town.

STEPHEN ZELLA 2/11/77
Zel
19 Ketcham Ln.
Football 9-12
Track 9-12
Lacrosse 10-12
Class Vice President 10
Sports Medicine

MICHAEL ZINITI 3/17/77
Paul, Johnson
56 Julia Rd.
Cross Country 11-12
Spring Track 10-12
WInter Track 10-12
Academic Decathalon 11-12
Math Team 10-12
Win the Nobel Peace Prize

Cynthia Elizabeth Jennie,
Congratulations! You have gone beyond our dreams for you. Now make all of your dreams come true.
With our very best wishes and all of our love,
Mom, Dad, and M & M

Katie,
From diapers to dolls to a diploma. Always be true to yourself and follow your dreams.
Good Luck and God Bless,
Love,
Us

Adrienne,
Congratulations! You have always been a shining star. Remember the sky is the limit. You're a wonderful person.
Love,
Mom, Kate, and Bud

Lauren,
You've always brought joy and laughter to our lives. We love you and wish you a bright, successful future filled with everything that makes you happy.
Love,
Mom & Dad

Marisa,
May you always be as happy and carefree as this. We believe in you.
All Our Love,
Mom, Dad, and Jeff

Dana
Congratulations and we wish you great success in all you do. You've made us proud!
Love,
Mom, Dad, and Sheree

Jill,
You have brought us so much happiness. We've watched you dance through your young life to become a wonderful young lady. Congratulations!
Love,
Mom & Dad

"Jon" Alex Barnes,
Congratulations! We're very proud of you. Now get off the floor, put your shoes on, smile, and give life your best.
Love,
Mom, Dad, Anna, Jake, Billy & Larry
Hugs, kisses & slurps

Laurie,

Congratulations! You have the determination and intelligence to be successful at whatever you choose to do. Hope you have a happy life.

Love Ya,
Your Family

Allison,

We love you, and are very proud of you. You are just as cute today as you were back then. Congratulations!

Love,
Mom, Dad, Matt, Ronnie & Josh

Kerri & Jason,

Congratulations, you've done it again! We're as proud of you now as we were at your first graduation 14 years ago. Keep up the good work.

Love,
Mom & Dad

A more intelligent group I've yet to come across: Jessica '93, John '94, Jason, Kerri & Jeff '95, Erin '97. Our future is in your hands.

Congratulations to the Keenan kids!!

Heather,

Congratulations! We are very proud of the sensitive, caring, young woman you are. We wish all good things for you.

Love,
Your Family

Stephanie Ann,

Our little princess. Life goes on and we all grow up.
Best of life in the future,
Mom & Dad & Sean

Tracy,

A wonderful daughter, a special friend. Thank you for bringing so much love and happiness into our lives. Congratulations! We're so proud of you.

Love,
Ma & Doug

Gianna,

Congratulations! We are so proud of you. Because of who you are you will be a success.

Love,
Ma, Dad, Alita, & Robert

Kelly,

Congratulations! We are all so very proud of you, and may all your dreams come true.

Love,
Mom, Dad, Michelle, and Charlie

Congratulations! We are very proud of you and know whatever you do in life you'll do it well, because you're a leader.

Love,
Dad, Mom, Kevin, and Dolly

To my little Lorraine,

Finally your day is here. Best wishes to your future. Congratulations my little Lou Lou. You will always be our little angel.

Love,
Mom, Dad, Juliette, and Tony

Congratulations Missy. We hope all your dreams come true.

Love,
Mom, Dad, Lynn, Nana, Jack, Bertha, and Ceceila

To our little angel, Stephanie,

Even though you were little you always had big dreams! We love you very much and we wish you health, happiness and success.

Love & God bless you always,
Mom, Dad, Ari and Missy

Lau —

You've done a great job
Love you . . .
Mum, Dad and Paul

Pamela,

Congratulations. We are very proud of you and we can see by this that there will be bigger and better things in your future.

Love,
Mom, Dad, and Laurie

Danielle,

Congratulations! May all your wishes and dreams come true.

Love,
Mom, Dad, and Sherene

Chris,

Congratulations! Best wishes for the future, and may all your dreams come true.

All our love,
Mom, Dad, Tiff, Jeannie & "Heidi"

Carolyn,

Seventeen years of pride and love, that's our boo-tiful girl.
Congratulations Graduate,
Mom and Dad

Julie,

"As We Grow"

There's a time for beginning
When all is fresh and new
There's a time for growing
When we learn to think and do
There's a special time for cherishing
All the memories and friends we knew
You are the light of our life
Love,
Mom & Dad

April,

Congratulations! You are a very special young woman. We are very proud of you!

Love,
Mom and Ed

Nate,
May sunshine and happiness surround you
Down every road you roam.
But whatever road you choose,
We're right behind you — win or lose!!
Congratulations!! We're very proud of you!!
Mom, Dad, Trev, and "da Bubb"

Karen,

Congratulations! We are all very proud of you and we know that you will fulfill all of your future goals.

Love,
Mom, Dad, Bob and Alan

Stephanie,

Congratulations! You've come a long way. We are very proud of you. Get ready the adventure is about to begin!!

We love you!!
Mom, Dad and Lauren

Kathleen,

You've always been our shining star and you always will be. Congratulations! We love you and we are so proud of you.

Love,
Mom and Dad

Congratulations, Paul.
We are SO proud of you!
Love,
Mum, Dad and Tom

Andrew,

You are a special person and we love you very much. We know that GREAT things are in store for you in the future because you are the type of person that strives to accomplish what you desire. Always remember that the essential things in life are invisible to the eye for they can only be felt with the heart!

LOVE,
Mom, Heather, and the Redman's

Reenie,

Wozo — Baby Beens — no matter how we say it, your special because, "you're our only one." Congratulations! We are proud of you.

Love,
Mom, Dad, Chuck '91, and Mike '94

Susan,

Congratulations! We are so proud of you. Good Luck in college.

Love,
Dad, Mom, and Michele

LuAnne,

"The only love you give is the only kind you keep". We have shared some very happy years. May you have many more.

As always,
Mum and Dad

Mark,

We're ALL so proud of you! Congratulations!

Love,
Mom and John, Michelle, Ed, Alex, Danielle, John, Conner, Shawn, Lauren, Marc, Leslie, Bobby, Lil Bobby, Sherry, Troy, Chris, and Brian

Renae,

Congratulations! You've grown from a beautiful baby to a talented young woman. We are so proud of you!

Love,
Mom and Dad

Rick,

Congratulations! We are very proud of the fine young man you have become. Good luck in the future.

Love,
Mom, Dad, Justin, and Jillian

Joe,

Where has the time gone? We are SO proud of you! May love and happiness guide you into the future. Our prayers will always be with you.

Love,
Mom and Dad

Joe and Marilyn,

Congratulations to you both. You have worked very hard and deserve the very best. We're proud of you.

All our love,
Mom and Dad

Ricky,

We're very proud of the man you've become. Keep your sense of humor, your confidence, your sensitivity and caring for others, the loyalty you have for your friends and the closeness you have for your family (both immediate and extended) and your life will be full. May all your dreams come true.

Love,
Mom, Dad, Craig, and Megan

Stacey,

Happiness and joy you have always brought to us. You have always brought to us. We are very proud of you!! Congratulations on another fine accomplishment. We love you very much — now and always.

Love,
Mom, Dad, "you people", DJ and Marc

Robin,

You have climbed to the top of the mountain. Now you can spread your wings and fly. You have a "Lifetime" ahead of you.

Love,
Mama, Daddy and April

Mandi,

Congratulations! We are proud of you and know you'll be successful in your future plans. Best of life. May God bless you.

Love as always,
Mom, Jackie, and Shauna

Mark,

Congratulations! We are so very proud of you. Good luck always.

Love,
Dad, Mom, Kristin, Karen, and Maureen

L.S.,

May your future be filled with peace, love and happiness . . . we're SO proud of you.

Love,
Mom & Grampa

Jeff,

Our love and congratulations to the finest son on earth . . . We are so proud of your accomplishments and wish you the very best for your future.

Love,
Your proud parents and Jennifer

To Jenn,
Jennifer Lee, you're one of a kind.
No prouder parents will you find.
Believe in yourself, you know we do,
and all of your dreams will come true.

Congratulations —
Love always,
Mom, Dad, Brian and Jody

Congratulations on all you have accomplished. May you have clear skies, a steady wind and smooth sailing in your future endeavors.

Love,
Mom, Dad, Adnrea, and Kate

Elizabeth,

No need to hold on any longer!! the future awaits you . . . Congratulations, we are proud of you!

Love,
Mom, Dad, Jeff, Polly, and Alicia

P.J.

You are the best! We are so proud of the young man you have become. Hold on to your dreams . . . someday you'll swim with the dolphins!

Love ya!(Mean it!)
Mom and Dad

Jean, congratulations!

Remember to have patience and your dreams will come true. Sis, never give up on what you love.

Love,
Mom, Dad, Jim, Fatido, Matt, Shaggy, and Lettuce-Head

Kelly Jelly Belly; Happy Feet

We're very proud of all you have done!

Love,
Mom, Dad, and Amy

"You did it!"
Good luck in college!

Love,
Dad, Mom, and Wayne

Kerri,

It seems like only yesterday you were this beautiful little girl. You've grown into a terrific young lady. Congratulations. We love you.

Mom, Dad, and Billy

Jeff, '95

I'll always be by your side.
Good Luck Always!
L.Y.M.Y.,
Jen '96

To My Wonderful Son,

Moms is so proud of you and always has been. I always told you to hold on to your dreams and faith. The best has yet to come.

All my love,
Moms

Richie,

You have always put your best foot forward, no matter how difficult it was for you. We love you, and we are proud of you!

Love,
Dad, Mom, Sarah, and Julia

Kathy,

We would like to wish you the best of luck with all your dreams and future plans.

With love,
Mom, Dad, and Yianni

SOUTH SUBURBAN EAR, NOSE & THROAT ASSOCIATES, INC.

John F. O'Brien, M.D., F.A.C.S.
David B. Rudolph, M.D., F.A.C.S.
Richard S. Hill, M.D.
David S. Kam, M.D.

825 Main Street
S. Weymouth, MA 02190
337-3424

RICKY SMITH

PONTIAC
335-4400

LARGEST INVENTORY OF G.M. EXECUTIVE CARS

SAVE $ THOUSANDS $

TEST DRIVE THE ALL NEW 1992 BONNEVILLE

CONSUMERS DIGEST BEST BUY
Pontiac Grand Am

25 MAIN ST., WEYMOUTH

Chad Affsa
VarsityFootballLineMenthesledthrowmetheballl'llcatchit!

Cathy Baker
I'llalwaysloveyouSO thanksMom&Dad luvya we'refinallyoutahere

Amy Beston
CrazyFCXUXAKEWBF113 ToallRFILoveYouGuys GoodLuckRB143TheEnd

Gregg Ahearn
JB-KB-AB-SJ-BK-MMDD sorry-Bre-CL-betrue AB-loveya-MBFLMATTC

Samantha Baker
TM & KR BFF HB4-eva CK,NW,EB D.T.F WTI! KE,TK,LS,TS FF

Kellie Biggs
KRCOLBSCSOBFFGHMKEK GFFSHARON'SGLNYPLPT MKJP,GLNYBFFYJMISYA

Mike Ames
ILvNYLakeMike@squit a'94Maine'94RitchB urnaLevinGordoJohny

Laura Barber
Ok come in,dirty gs bbs,litle kucks 14! nh94'KREKSOKBGHMKBF

Jean-Marc W. Bird
ThanksForAGreat3Years WHS!TennisGreatTimes +FriendsGoodLuck

Nikki Renee Angus
SMkeeprightKW16/9PT sitdownDCthankxHeyD sapey!SUPKEITHHIM&P

Jon Alec Barnes
RSMSCLHSCWJW+every1 July4squeakhappysac dirtymindskidslankr

Kate Blackerby Kay
Always remember the fun times. I love you guys-The Gang

Stephanie Antoine
USSR KC uome JSSSLY cheering ACJFgoodluk JGBF RCthanx EF8194

Heather Bates
Alwaysremember,never forget,ourtimes.Love UGuys.Belle&Col-BFF

Kristin Blasi
MMRMLMKCTDCBDDPPGus FSCM8/93TBASCHRODER &JohnHenryhurryupBC

Casey Antonowicz
Quincy7-6mooMaaBirc hescanoeingRushStew fatladyply

Elizabeth Bendix
SCKFSB,quijaHonching speedABNCCFchicken -creepiesluvufamily

Adam Boisvert
Wampatuck Floyd "94" Pretzel, Legs MAAMOO Canoeing with TT,BM,KC

Leeann Aurelio
NC&JMBFFJMrucool?FH 143FLSummer94D&CHey BM&GHCCrewMomDad143

Melissa Bennett
PIMfTsLs2MrTK3CPcSIDmBubaLhTryFireJackCancunMiss U95GLco96

Melissa Bouchie
Thanks mom&dad! MM-BFF!HLEX! MF-Idid! 143 Brennan-always

Aaron J Bailey
ThanksTo-MyMom+Dad MyFamily,MyFriendsWhoCare&TammyILoveYou

Stacey Berhard
Apey, AP, KC, CS, JK, DM Luey, Hawaii, I smell Tony, VA, Stilts, JD&B

Scott Bradbury
Its a half-day lets go get tattoos.M.G. MC CH Branca's house

Eleicea Brandolini
DTWTININKPuffCakeHU
NA105NB B+GYPSIEFLO
YDCancunHPTAIKTOYA!

Gordon Brown
Play it by ear.

Mike Carpine
dr.fast,pl.hard,wow
what up SBSTCO.
I remember way back

Megan Brandolini
NetthanxuruleshanMyfing.
Can.
SRBMBATROKCGirlsthanxLI

Greg 'House' Bryant
143GraceMattPJCPLKDN
BFLG&BSRAPBCFBNOG&D
14ADSMMMCBLGTYGCBM

Linda Chandler
8isGR8CheronmyJRSSI
imylivesDvmademedoitro
cksonLuvuFamJazShuz

Kelly M. Brennan
DNY4E14YPJ=ME;LKSTF
GBKMW!ABACM+D1433BJ
ADNCCBNCMDOuttaHere

Colleen Butler
FRAC/BF/KBDDHB
This/Is/The/Best/Yr
Of/Our/LivesHaveFun

Holly E Chase
TheCrewBD143 Flwrs
"Chica!"TnksChases
Camario Mom+Dad 143

Christiana Briggs
Sitting in an English
garden waiting
for the sun.

Rich Bykowski
Luvya4evaCCDNKBMFLK
MMTSGBPJCP22ABCVNCJ
BMZJMC&etalGLuckCya

Katelin Chmielinski
AR/JSFF BL143USSR94
SAINOIOU Times w/DP
SC DYNAMIC DUO 4EVA

Rob Brigham
Brig76,EBwhereaml
GFwasgood Idon'thave
thetrunkkey DFTB

Kelley Cady
I see a rainbow & a
Sk to be let in FTW
Nomorewastingtime

Beth "puff" Clancy
LetMeCURFaceTinWhistle
CrashDMBlenderJT
JONWCKSHTKKHTalk2Ya

Sara Brine
S.C.K.F.L.BHagoCre
epiesOuijaNightNight
tsLobesILuvHimBIZZY

Courtney Campbell
FP3YILU,SLBFFT4e
M,F,S&JTBTT,MomTILU
8/13/94ILUKyleXXOO

Diana Cleary
3-Musk Montreal LBC
Axis Tallwan
Smoking Love Ya Sha

Kevin Broderick
KC BM BD RC AB CUDA
Birches MOO MAA BAM
TS143 10-17-91

Brian Canina
KSlikMachosHouseDTH
RDE3dayhngvrWebBuds
WilmaAOCLChamp94C-Ya

Laurie Cochrane
Thank to MyFamilyLove
You,IMadeIt!Neverw
/outYoulLoveYouAndy

Andy Brow
SSC-93,94 JMH POR
Q-D TRL-R? FSM OTIS
LGB MB-WP Thanks Ma

Sarah Cardillo
Sara,Kate,Liz-BFF,Honching
Ouija,Creepies.Pickles,Logou
t,Biz.

Kara Collins
ASGood Luck B.was
Great S.A.I'll alw-
ays Love Ya BM C-YA

Paula Collins
Bathroom crew Rulz!
I love you Jessie&JW
EL We Love Sc

Nicole Cronin
HiLAJMFHGHBMDJBFFLA
JM-checkyalattaSENIORS
ULoveUsAtyclip!

Dan DiTullio
Thanks To God, The
Beastie Boys And
Everyone Else WHS95

Ron Colon
Breaking the shotput
record hopefully,
making the block!!

Ryan Trish Crowley
Remember the S.H.,
B.,1994,Cheese; PS+
DW+everyone-Love U

April Donnellan
Thxs Mom Dad NP HK
NS-CITS HLYHANS!
NF 143 4Eva 1-1-1!

Ryan Conlon
I'vebeentherebefore
WebbBudsOtisTDRwchy
DunkinJMachadoHouseBM

Corey Cusick
Heres to all the
good times
JLBDJOWFCKBCBFVFML

Gregg Donovan
Mom Dad Ryan
Youre the best!
I Love Jill C 4Eva

Tara Cooper
BFF-MV,PH Cosmo'95
Love Ya-MOM,DAD,WL+
Sis'sMV-JL,RD,BD

Amanda Darling
SHNI!HSABSLCPLMMZAR
PJGB(ho)KBLeftone!D
KMIHSBBSNGCVMNIRaja

Kerrianne E. Dooley
BFFMVTCJS Miss You
Baker+MrCoroniteILD
DCosmoClassof95Rulz

Nate Corddry
PmJrjArKfJdMtPpLcJb
ApMsBusBeatCarlsDry
Run7394RekrapTGIFPO

Tracy DeCoste
DDBLASTFFGUSABTMJB
&COLBFFHomecoming94
Bump&GrindLoveYaJC!

Danielle Doucette
OhMyGodTucker TDKB
CB ILLMKlove2graftn
rulz NR B/F

John Coronite
In The Gym After
Others Leave,Become
A Legend-L.Bird 33

Shaun DeWitt
FrnchyGLDCARBWHOWIS
THELicensFriendsBGY
DMMBMNFBall46SNRSMI

Diana Durgin
I Luv u Jim! Cosmo
was great F/F Thanx
Smitty Melly-neaker

Claire Coyne
RB-r417uMtDew4eva!
GBKPCPLKARSMMZ2fish
NCLMDNKBLCGLuck!M+D

Jamie Dibona
WebbBudsOCL94SS93943M
-BIC-DE-TMK-JH-VF-ZDR-
AMH-WR-LHH-WHFL

Nichole Edge
ILuv U Jesse Always
KCBRDA Bff class95
Thanks mom+dadIluvu

Nate Craven
WalkmikeJenMarcKA2b
GreggTinasheaKellys
SpainPHATstudy40mdt

Greg Dinneen
PFB RTR STP XXS BBC
Stay cool JF JP MW
BD

Tony Egan
Me and Zel beating
on Frenchy's car
Lax is the best

Kristin Emmett

Fam4EvalLuvu!OJ!DOR KIAMAlwaysHere4U!AB WaitUp!LuvLilEmmett

Christopher Fein

BluFlashinLightsBig RedBigWavesJan17Isl andGroveAQTPSCO-A&F

Mike Frank

ILuvJL WHATEV Dec.3 Dec.4 YPYO ZIPWPAH! BMJSGDNCVMLNGNBRY

Joyel Ennis

luv2theZookeeperSpl ritsoclose.MAIFNSUT CRKEAMU2Overground!

Jason Fell

Tracy-luv-ya-always To-Gregg+Jeff+Matt-Staycool!+BFriendsSP

Michael Gates

EF, TG, RB, KR, Chim, GH SC, stay close soccer #1 PM, TO THE BUS

Amanda Fahey

FencewreckerCW-MCA-JWJAL-BB?ElGuapoJLCBR+PupBug

Noreen T Finn

BF-NL&SMRICH,shutup Mary&mMead luv ya Suma94 Happy/Cheers

Alexandra Giannini

EL-EN-SM-SP-MF-4eva Dass-Coo!SVP-sheets MO-smells-newps-1/8!

Kev Fama

Marisa Jones Thanx for all the great times this year. Peace.

Tina Fisher

KeepinTouch:Happy SackCrew,Cabin14,B-BallandCookingCrew!

Kathleen Giannone

RL&CW-BFF-8Gr-NTPR MGTSNP-NH-W-CW-LSTK TKiLYaGuys-ILYaJAY!

Victor Faria

Fitzi was retarded the derek

Maura Fltzgerald

KBSFSMCKRLKKAGSMPOJ KJMShootersBickford SBlueSparklesLHLDCF

Sean Gibbons

Webb DE WR 11LT WMC? SSC OCL94 Lets go boys JMH Webbs Crew

Edward Farrell

Thanksforagreattime MGTGMGJGRFfootballt eam#1littahoyouin?

Robert Fitzpatrick

the Derek the good times BCNW VFBDDMCCSDJDJLKHCK

Neil Golden

ArabianSuitor&Bein in line;SchismMeringu eBBSisDevineTheEnd

Kathleen Fay

Mom-And-Dad-You've-Given-Me-The-World.I-Love-You!Hi-Rufus

Colleen Flaherty

S.A.B,C&J&L-BFF,TRA CKS,RES, Hi Meg,C.W. C-U-SOON

Daniel Gomes

Wompatuck- Green Day Lunch "hold it in." Peace To The Birchs.

Jean Fay

H2OBoxBic4dsTLCotta geBOB14CSMMAPKPJSCB JessicaTASTYShanana

Katie Flavin

SBSCLBFF!NCCreepies SP!ouija-graveyards HONCHING!bus talks

Gordy "siv" Gotell

Snagglepus,I loveu fruitloop.Wewereda shiznit,"LesGoBoiz"

Michael Grafton
Fr Football,Track,"MKLove to U",Cannonball,res,Lax,Pole, SP

Susan Henson
JCCKNWBCEBF/FGHJHTBC LOWNSJuly4CKHello!Love ya Adam!!SB

Sabrina B Jobes (Bre)
GA,KB,HC,MM,SW, Luv You Guys!Kelly BFF! M&D143 More!ThankU! A.B. U R Crazy

Greg Griffin
RPMCMMCSDSPMJCJE ToPekoms reebknird I love you JB!JSAMD

Jenna Hickey
NSMMMSDCTRRKF/FSQTK EDSHOUSENA!DVNKINR-NHMM!143MDJKBGR+CT!

Stephen T Kadlick
Thanks Mom,Dad,Aiti Leash+all my pals! I like Weymouth! #22

Richard Guertin
It's been a great 3 years. Good luck to all my friends.c-ya

Noelle Humphries
CatsRule!C-DaH.SP?F DaCB.AC-TC.SURE!JaM .MLB.TBB.2JP.92!EMA

Caitlin Kearney
EBNWSHSBTKBC-BGirls T+B-Cliff-JM Sledin IKilU-Hello143Booby

Lorraine Hajjar
BFF TT LUFS TRYFI O G FUNEL PAPA SHRUM IDIT IPN ADOF FINSB

Gordon Hunt
Going to Breakfast Tatoos in N.H. Hanging with my friends.

Kelly Keefe
At the end of the labrinth we will all meet again

Kerrie Hanson
FriendsForeverKJ,TR ,JM,AR,MD,LLRember allthefunwehadDDILU

April Hunter
STACLUESKCAPRGParty HardButWhere'sMyCat BD?143-MomEdDadJ&MP

Jeff Keenan
My moms a nurse BH
The bridge BMC TE TK JK BHP

Ritch Hartigan
MASbJCRGPHALJRMS SQTA10/12ny10/25s94 GD94yg35 IMMCMB

Gianna Hutchinson
PercsmanscscenicRt. shoesblueanglesoGat esErinCFloridaAzNH

Kerri Keenan
Raymmjkwcdl?up bhp Jaminw/j xmaslights Canadatlanwsmom+dad

Laura Hastie
AlwaysrememberK.W.C.P. D.D.T.D. Thanks for being thereK.M.B.D

Allison Ings
NPHKBFFKRGinger8-2S2000?143-DizzyILoveUMaronRLMIJL

Tim Keenan
Bill Bellamy rules JGGWCK Were Almost There TK @ TO GO

Jennifer L Hayes
Batmobile,Eron,Em, Steve N.,Oakie,J.L. HH,KC,KJ,G.N.R.Rule

Kelli Jackson
Woodchucks+BlueRobin 143BF4-EVA.HIT+RUNS LR,JW,JS, Thanx Mom

Tricia Keenan
LS#1CKBCEBTKTMKESBK PWEBBPMCancunMcDSJH GLKOCMPSJDLUVYAJIM!

Traci Keith
TSPLMRMBKCLBDMBMKE
WatervilleCancunMCDE
CeciliaLibbyMisU95

Cynthia E.J. Lang
HS93RSMSJB+E14July!
Good Luck I Love You All
WOWNailsMMMDThankU!

Adam Levine
Today nothing
but a simple kid
tomorrow world ruler

Tara Kelleher
TSMR-DABELLF/FLSTK-
EBCF/F!MM-ILoveYou!
MyHero!KeepItReal4U

Traci Lanzendorfer
Raperidiot Fins 21
Newyear 50 bonds TT
Travelin Fish Dumbo

Jennifer Linscott
Thank you for being there:
MDLDMM. IWNFSV
DEC4WFHOTGDFAMOAMF.

Elaina Kelley
LB-Dirty!KR,LB,KB,
BFFWeekendLove-BB
Skitrip!!Robesmm!

Lindsay Larkin
Toallmyfriendsl've
madethesetwoyears,
thanks.

Sandy Logan
TrackiesRule!Grinch
BigBirdKermitOJ!Paris
2mypalsurthebest!

Heather Kelly
NPLRAIADbff
stop the car!NTW! or
11/8/94 143MDDMB

Marisa Laughlin
sNovaLolla94MFWhtev
ThsLpsJL117416518CV
ILuvMomDadJeffOhBoy

Rachel Lovendale
Cosmo95 LuvYaCanada
FFKATHMISKERDAWNf/f
IloveyouMomanDad!

Julie Keogh
Thank you MAD I love
U Kalaigh a John
bff Kerri kit NPAKR

Debra Leahy
ECMonteCYCSMSPFRED!
Virginia143Kev+Pete
JLPicklesTonysCrash

Erin Lundin
EN JH AG PC Oaktree
The Preeps CB AP
Locked On Porch-94

Ryan Killman
JDCSWINGN!ThanksTo
TheBestTeamEverTengo
MuchasGolasGDSHMITZ

John-Ryan Leahy
Hun! Jerry&Charley.
Keep climbing Dan.2
bad-u-missed-unh-ch

Mike Lyons
MPJORGWKN CP too
summer 94 don't
forget to visit us

Christina King
SMGrapesSDWAGELMomF3
OW8ShootersMotelGRL
KKPOJKJMSMKBSFLHLD!

Brian Leitao
Gebal Sage is coming
Potatoes North
Weymouth girls BBSB

Marc MacGillivary
WalkJul143^BU9Prncs
SPgangKWCSSBJBJC+LC
Thank2evry!4srpt tcha

Lauren Kneeland
STPRilaDramaFreakRJ
LBSTtserlsPRBGRBBHS
143GuysThanksTheEnd

Susan Lemieux
CC,FP,JL,Seniorsemi
AP Tan;JR Crash;KC
143John 143Mom&Dad

Jimmy Machado
BudsQuebecCancunD&C
Webb,CaptSS9394OCL!
Champs,LuvyaTKMDCJM

Rebekah Mackinnon
Cosmo95 DJAJJR B sy
ih MLF TKMom Da
WCMl hi R C

Melissa Mason
APtheirleaking!CSKP
JFDon'ttouchme!Nariz
MHSJRstrawsMichelle

Kathleen Melder
Thanks for every-
thing, A.P. C.B.K.M
Missy-it's been fun

Stacey Macmillan
JBLBAGSPChuckeCheeseJ
OSpainDLPicklesCKKWMEN
AJRJSNMGDLCK95

Ricky Mates
MTCRJMKOPHASGoodbud
sNMWow!PHMMCMMY1993
write!NMWow!CBWooo!

Bryan Michalski
HelloWallBirchesB-
boysNHWKCSB7SR&MBATT
HEROCKGOSUBIRDS MOO

Kerri Madden
Trips to Paris&Flor
ida,AR&JM-Slep,LK-
Chair,PP-PembrokeGB

Mary McCarthy
SmokinAxisRezuBSLMM
3MuskD&DNHeHPosseMo
ntrealmenl43Matthew

Tony Midi
PACWAAMBUmassDSCP
SLVinnieBobisfat.
DaveissillyRezDogs

Michelle Malfy
16,KB-CM&FS8193-BZM
BA-lmbanana14-DG143
MM-GM&JSDDangelo-82

Kerry McDonald
Stripes Abby 79 Olds Trig
believe in your dreams.Track
L.L.Bean Bowdoin The End

Brian J. Milligan
All the times spent
with my Nickel, crazy
nights out, friends

Dave Mannke
GDSchmtsRezDGSNORBE
LPeabsGebalwd2meWAA
FormulaPACSALTYS

Jodie McEnrue
LLTRKHJPCLWe'reOuta
HereGoodLuckBuddies
ILuvYaMomJULIESHONE

Sarah Mitsch
JMFFTrack IESjustrun
SLCPARLMmoviesADBPL
promPJGBMZlabluck94

Lynne Mardirosian
BFFETRYKH Cosmoof95
LuvUMomDadLisaBaker
Lynne Luvs Roger

Elizabeth McLeod
Chachi-ctd p-nuk-12
Larry Nostalgia Uni
CyclechickiluMDJPA

Maureen Monturio
MM,KB,LM,MG<UMD,10-
7COPS,J+C,11-89,REX
-92,P7,12,THANX FAM

Laurie Martel
MZ&CPyou2rthebest!
1994WHSMBrules!
GL EB in college!

Scott Michael McMahon
Lots of fun,
many memories, thanks
mom and dad

Rick Mooney
No Vocies Allowed
Friday Night Trips
How About a Pickle

Danielle Martin
PITsMrTk3Ls2LhSICcM
bBUBACancunloveyaRD
GLTbKoMfKcMissya95!

Amie Lyn McPhail
SpecialthankstomyFa
mily+theDaniels.LM,
KM+AMBestsBuds4ever

Jennifer Moore
SMFFMLMDPuritytrack
Bri-gofortheorange!
RMPJKMARPARISMFLKAD

Joe Morganella

Teenage angst has paid off well - now I'm bored and old

Tricia Mullaney

Chanzvedemmettcrash Calizzstucia-ilovya Lights!Thanksma&dad

Carolyn O'Hara

TheHappyFamLOLMSRLCT MKEJRILYaFFCFAFAQTPS KBFFUMPASGottafall

Melissa E. Morosas

MB143,4eva,CGIRLSF/ F Summa92!To my Fam ily143,Daddy I missU

Christine Muzuruk

MS Oct27BBB,Mom+Dad JR,Sleighrd MM,FF!! JM,BusStop +12 yrs!!

Jennifer Obert

SM MM NATO-Spain SPCHUCKECHEEZ LMVBigJerk RW AB KJ MT FF

Sean Morris

Brett,Steve,Melanie Dave,CV,ML,ZJ,MP,SK Albini,Sebadoh

Donald M. Norton

KelRilaBBCG&DRB217c mNatedogOSpitPer5st udyCheeseEd95TheEnd

Erik Olson

Crue Crue Crue CrueListen toloud musicILL be famous' later

Jamie Morrison

NCLABFFLAlikehow?NC justgoingatithugeKM RMBDGHFHKFelmoSRTIE

Emily Norve

ELBFF AG JH PC FF UWNT Know AUG. 9D3 FRANTZ Get a Life

PJ Palladino

GeorgeM&M!LuLu!Red! the group-thanks It D+WSR Spain The End

Trish Morrison

SBKRbffKEBCTKLS#1TK KOKPEBNWffJLPLGFFHA MPTONWldcts#1Cancun

Dana Novack

d00d, i forgot what i was going to say. Long live Schizzie

Alison Paradis

CS,KC,SB,NP,MT,SL, CJ,AH,RG,JR2,JM,NG; HP!VA,IST!JP,GNO!NB

Mattie Morse

BigUpsToAlexchicken ZColinMurphElephant juiceTvacuumThemz14

LIZ O'Connell

JR-DMMDI/AB-URMYBF/ CRASH-BRAKE!/POTSY-LRAT/TBHFLIVESON!!!

Kathy Pavlopoulos

CS,AP,JF,MM,RS,KM, MM,LK.Grkdance,Grk god&goddess,beach94

Paul Morse

Thks mom dad tom I Love you milk soccer PBJsandwiches

Stephanie O'Connell

GHLBKRKBMKbffwater! goodshowlkNH94LBKR! campGHGateshousebff

Paul Pecoraro

PJJams1+2,smband,sc favor?pppats?superB ocl!Thankseveryone!

Leslie Moseley

JONFMF BFF 143217 MG-FREENEASY JPAGJB MMRMKBBANANA 813143

Mark W. O'Donnell

Master Councilor... So. Shore DeMolay New Age...Crystals

Sandy Petrelli

SMJOAGDLNVR4GETSUMM A9D2CHKECHZVABCHPIC KLESFRIENDLYSF/FKIT

Jason Phillips
Madison St. Problem
KJ GI KJ SC MW KF M
M AB BS BD MJ MG SF

Dan Powers
KSRECORDS95TS941293
GSFFuSickPuppyuDID4
NKOTBDec91MomsILUVU

Judith Rock
S. semi; straws; curb;
Keys? SK8Boys; LV ya MS
KW JR CB F/F AP CS SM CM

Elee Pierce
It was great being
the only black male
in the class of 95

Mike Rice
WebbBudsOCL94SS9394
3M-BIC-DE-RJ-TMK-JH
TDR-AMH-IFS-WR-WMC?

Becky Rogers
Hey NE KC&AF Show
Me the Beast
Luv ya Mom&Dad

Jennifer Pigeon Pige
Lifeisfullofrisks.
Takeafewfortomorrow
maybeyourlast

Meg Richardson
F/FTSLSPLKCMBTK2KED
MTheBoyzThanksforev
erything Cancun95!

Karen L. Rogers
ItWasRealCowsIrish!
NIRVANAIHaveToPotty
IWasAllByMyselfNARF

Nancy Pincov
STKT,KW,CS,AP,KR,JDSmas
h-Ledger-SummerST-DDKT-
SS G.A.YG8

Steve Ridder
It's been fun guys-
RW,JC,BL,AS,WL,CH,T
S,LINDA<PH&The Rest

Lee Rogers
101092143KSSPTICBCTHS
MTheRD&MLoveYou4-eva
KSSWSSBFFGoodLuck95

Carol Pisciottoli
LMFFMTNDNG.
LUCKARPJSLSMRB
CCGBNGCBJFKM.

Sharon Ristuccia
TheBigFamilyRulz!GH
shoe! sicko+slimyroc
House!worptothedog!

Julie Romasco
SRLCTMLMKECOLOILUC.Le
adersKRIFWSRMOSCDJML
OHS94EddieVRocks

Nancy Pitty
ThanksBrianloveyou!
LoveyouKelseigh1594
hk.ai.goodluckjk-kk

Jeffrey Rizzo
BANCBHSKPMAPDSMSJTZ
YG20truckBPtgif!4th
Poundfudds33kcMawGT

Kate Rooney
LB.KB.EK.SO.GH. BFF
MKI'llmissya"warter"
BBtakea#NH94RFTDDD

Renae Plucker
MM,RL,MB,Cosmo95143
Baker-IMSU.Mom,Dad&
Bro-Thanx&I LOVE YA

Adrienne M. Robie
ABXuxaLKJSSTP143all
PTPNateDog143!RJBHS
xingNSEOmmJohn&Yoko

Melissa Ross
HB-BFF Swim Team SR
Play The Group-Luv
YaR,D,N,K,L,P,M,A

Pam Powell
CJSVLNCeciliaPPetcs
MPJJamsCJTinyBubble
LuvUMTbetterorworse

Kelly Robinson
Cosmo95URTBTMSBBFF1
43UGHLMikeI-L-U4YH
BSWUMM?MDMC143ThxsS

Shannon Royer
LATR143JWillBMeOutMBCan
adaMFingerBSB7PBMHWUB
IRDSGOSB-Boys

Angela Rufo
LKCCODKMCAMPING&JMP
ARISCPOMYNEEMOUIESS
MSLLMADM&KZPPCCRB!

Laurie Sheridan
BFS-Rob,TTTMMTKDPJJ
MBBASEYCancunPPPRHC
semiWebbJ&THMCDcops

Holly E. Stewart
CLADMSRSKRJFMMCPJB
OJSpain!LuvUAll!Summer
Of93GoodLuckAll!

Tara Margaret Ruth
29 Johnson Rd 11-11
JW,KO,JM,KH,NA,9-24
TS,10-12,11-18,band

Nichole Sheridan
Iwasn'tcominoutu!!CanIHelp
You?!ILoveYouBrian-Forever

Robin M. Strempel
Iwillsurvive!666FNW
2allofu,Hugs+Kisses
it!'sbeenaneducation

Dan Ryan
Ain't It Better To
Lose Trying Than To
Never Try At All?

Jean Sinewick
Cosmos95 love ya Geo
rge forever and alw
ays love ya mom+dad

Naomi Sullivan
JHJSMSNSMMDCARM2rlz
CancunEAPosseJS143
SisUBSMDKB143BJ143

Rob Sacchetti
WWW,CM-PM&MR-Bunnys
Lau HC93 BA,TB,TK
MH-12/26 LS,JS,JM

Marc Sinibaldi
BAJRTheTree11/1/94YG
NCAPReKrapSRHTruck
PMJTFudsBP4thofJuly

Michael Tantillo
E.OCutYourHair.J.OL
EG.M.SRiverside.R.W
Cutlass.M.W.Chicken

Tracy Shankle
MR2TKKELSMBPL KB143
TheBoyz BWCV Cancun
DT MisYaCo95LivItUp

Michelle M Smith
RSBBFFCWJWHSNWCLJB
SBLuvuGuysCheerlead
Thanx4AGoodYearCYA!

Jason William Tarr
VWBusIdeliverthePL
Webb6periodstudy
SCPBJ+milkRG4/8/94

Michael Shea
CM
Feb7,Jube,RW,JC,Walk,Tortill
a,Crate,M&D,GoodLuck,Thnx!

Margie Stacey
NICD+M'SHouseBFFGina+D
adLuvYouMomBe+YNAJHAF
FVIC-ILoveYou

Patrick Teahan
MTSpkEngmanIgotaray
gun+altitudeMyHS795
CBKWJTKS+PeJmLoveya

Jaime Shedd
LD, CF,BFF
Brittany 10/13/94
I miss you!

Dan Steele
ClimbDontgetcaught!
AirShowuseahelperUR
Hun!Weymouth#45PD+J

John Teehan
"my mom's a nurse"
pj jams pat's lax95
JR dont forget me

Laurie Shepard
funelfrazierxmas92N
ewYearsheyRickIlove
goldtIthpapabfflata

Christina Steinkrauss
KK&Fam 143 FF-JF&MM
KP&AP cant wait an-
other minut 2/14/93

Jeffrey Thompson
Simple Sep Adam
Thanks for the rides
Simple Floyd94

Kerin Thompson
lLoveUDave!KWNPTFTL
StepsToJDLattigerSO
myGTCabetThnaksMDPS

Stephanie Verenis
Party@PP's!DanceT-
Always#1Aws.guys!PP,CJ-
LYG!G-luckC'95

Jill Waters
AF-CW BF Jon Dance
Team M+D HB May FB
SB Dances ItsBNRL

Matt Tierney
121692EDhoneyILUgtb
tlYDMPYGStGamblerRB
#37thxQMCPLWSGLMDMT

Cherry Vergara
Mahal I will Always
Love You Gorgeous
You're The Best-JRC

Kerri Whalen
SMKRJRCrashNABANDMM
BWIluvuSWJWJSthanks
foragreat3yrsevery1

Giuseppe Toscano
Dave,Squints, Books,
Eric"Keep partying"
"ZZS" Legs,Floyd94

Erich Walker
This year was the
best:Pam I love you
Thanks:RCCCDDMKJZDB

Michelle Wilson
Hi Nick I love you
Kelly Keefe will be
best friends 4 life

Joseph K. Trudell
"silence is golden"
I hope that MQ can avoid
another2593

Scott Walker
Mac NC MS JL SL STU
friends gunz Cypress
K+TB MDMPCPHATBOOTY

Nicky Wirtz
EB,CK,BC,SH,B-girls
105-N,Box!DTROcks,TW
SB-ER143,peace

Marilyn Trudell
M.F.(mlb)Millertime
sophmore yearthecl
anaryourrealfriends

Dalen Walker
TC,TH,PS,DS-ByeguyMiss
UG.Wishyouwerehere,Thanx
Mom and Dad

Amy Marie Woodman
Cosmetology "95"
Amw + Jfh

Tom Tully
gsFloydwillBMoogspi
kealcanoesacocaBMAB
MAA

Courtney Wall
Cuckie ran crash
Jilly-Bean Mca's
Crazy! B-Society

Greg Yanovich
Yana75.NQQB/RMyth.
w/Porter.McD'sonwee
kends.Webber,school

Chris Valencius
SMBBSd00!mf=BTnwbrySNo
vaHLMLsleep'n@SCBldgoS
hellacFFml=:'

Janelle Ward
J+S-YoureTheBossKS+G
L+R-LearnToDrive JC
KJ+FlygirlsF/F ILTD

Stephen M. Zella
Q'SINDEC.LIBBEYREZ-
DOGSRP.SWINGF'SCARW
-WAGONLUVYAMOM&JEFF

Amanda Van
Cosmo'95 Baker-MissYa!!
Mom,J.S-ILU BFF-LG,TC,KD
Bd-143

Karen Ward
ChildCareItsBeenFun
BFFKTSTNPMITRISHB.S.
94CPKMLHKWMTDCPTCya

Michael Ziniti
LMEYEWUVOO,Apples!,
HolaCarola,Lame-o!!
ACADEC Rules, URCute

Congratulations Seniors!

pat connolly photography

Suite 137
100 New State Highway • Route 44
Raynham, MA 02767
Tel: 508-697-1444

Creative Contemporary Portraits

The future arrives sooner than you expect

CONGRATULATIONS
and we wish you all the best for your future

WCB
WEYMOUTH
CO-OPERATIVE BANK

Main office: 744 Broad Street, E. Weymouth
Branch office: 51 Columbian Street, S. Weymouth
Tel: 337 8000

Your BANKING NEEDS Vary.

So, the South Shore Co-operative Bank offers many different services...

- NOW Accounts, Corporate Checking Accounts and Various Savings Plans.
- Real Estate, Home Equity, Auto and Consumer Loans.
- Safe Deposit Boxes, Drive-up Window and FREE Bank by Mail.
- Free 24-Hour Access to Your Money through Our ATM Network.
- Term Investments and IRA Retirement Plans.
- All Deposits Insured in Full Under FDIC/SIF.

"The People Bank"
Call: 337-1300

South Shore Co-operative Bank

CIRRUS 24
MAC 24 CASH

ALL TYPES OF SERVICE WORK
MASS. LIC. #E31321

NICK PAVLOPOULOS
ELECTRICAL CONTRACTOR

RESIDENTIAL — COMMERCIAL — INDUSTRIAL

186 WESTMINSTER RD.
WEYMOUTH, MA 02189

FREE ESTIMATES
331-1226

331-6344 331-6345

ATHENS PIZZA RESTAURANT
SHAWS PLAZA
642 MIDDLE ST., WEYMOUTH, MA.

meineke®
Discount Mufflers

367 Washington St., Rt 53
Weymouth, MA 02188
617/337-7000

Louie Stavropoulos - Bill Stavropoulos

"QUALITY UNDERCAR SPECIALIST"

Congratulations to the Graduates

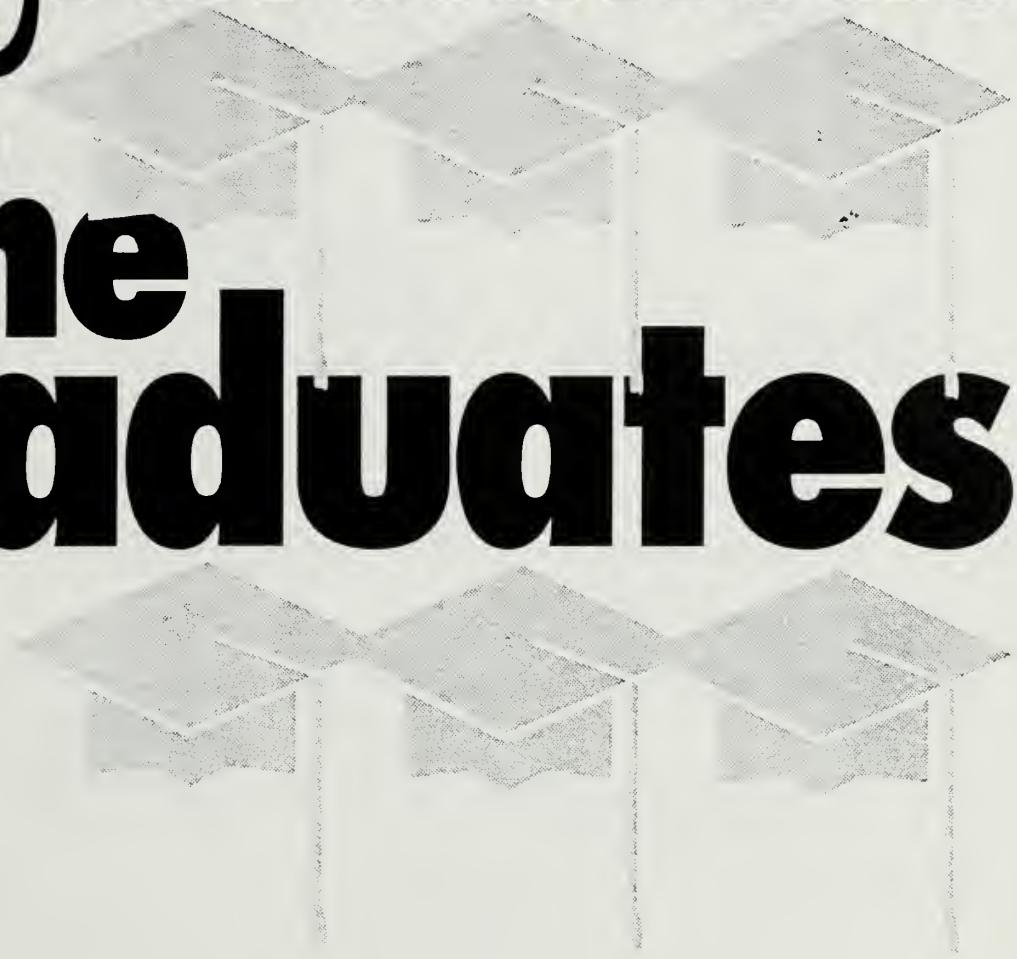

South Weymouth
Savings Bank

South Weymouth • East Weymouth • Assinippi • East Bridgewater
(617) 337-7800 • (800) 660-7800
Member FDIC/DIF

THE VENETIAN

Restaurant

909 Broad Street
E. Weymouth Ma. 02189
617 337-4363

(617) 337-6770

LORUSSO-BRISTOL STONE CORP.

Steve Pollen
General Manager
Crushed Stone Aggregates
Washed Stone and Sand • Crushed Bank • Clay Fill

Quarry Address:
611 Pleasant St.
East Weymouth, MA 02189

Mail Address:
P.O. Box 144
East Weymouth, MA 02189

MASS TIRE
+ AUTO SERVICE, INC.

Experienced Automotive Care

(617) 340-7200

76 POND STREET (off Rte. 18), S. WEYMOUTH, MA 02190

BURGER KING

STEWART A. CHASE
DIRECTOR OF OPERATIONS

BAILCO, INC.
84 RANDALL STREET
N. EASTON, MA 02356

(508) 238-3850
(800) 712-3679

FRANCIS McEACHERN

Certified Public Accountant

(617) 335-3974

49 PLEASANT ST.
SOUTH WEYMOUTH, MASS. 02190-2419

Congratulations

and

Best Wishes

to the Graduates

of the Class of 1995

Rockland Trust

Main Office/288 Union Street
Rockland, MA 02370

Member FDIC

Equal Housing Lender

WEYMOUTH

KALAFATAS INSURANCE

HELPS YOU SAVE

AUTO

AUTO • TRUCK • CYCLE

Easy Payment Plans
Low Down Payment
Premium Discounts

HOME

HOME • CONDOMINIUM
APARTMENT

Money Saving Rate
Top A + Rated Companies
Personal Umbrellas

BUSINESS

Business Owner Policy
Workers Compensation
General Liability
Commercial-Fleet Auto
Employee Benefit Programs
Condominium Master Policies
Investment Properties

LIFE/HEALTH

Low Cost Term
Universal Life
IRA Programs
Single Premium Life
Temporary Medical Plans
Major Medical-Individual & Family

FOR PROFESSIONALS

Real Estate Broker's Bonds
Malpractice Liability - Physicians/Nurses/Attorneys
Notary Public Bonds
Public Official/Contractor Bonds
Fidelity/Employee Dishonesty
Tax Preparers' Liability

"PROTECTION FOR YOUR HOME, AUTO & BUSINESS"

If You Want To
Talk To METRO
This Is The Only Agency
He's With!

CALL US NOW, COMPARE OUR RATES....

PIA

257 BRIDGE ST. (RTE. 3A)
WEYMOUTH

337-6952

WEYMOUTH SAVINGS BANK

We can help.

Weymouth • 295 Washington Street
Weymouth Landing • 47 Washington Street
North Weymouth • 383 Bridge Street
East Braintree • 372 Quincy Avenue

337-2700
Member FDIC/DIFM

LENDER

Serving South Shore communities since 1833

Best

CHEVROLET • ISUZU • GEO

CHEVROLET GEO

128 Derby Street • Hingham, MA 02043 • 617/749-1950

"Only the Best"

BRADY ENTERPRISES, INC.

167 Moore Road — P.O. Box 99
E. Weymouth, MA 02189

would like to wish the

1995
Senior Class

the best of luck!

FRATERNAL ORDER OF EAGLES

WEYMOUTH AERIE NO. 2899

Secretary:
Robley Ray
Meetings First and Third
Tuesdays at 8:00 P.M.

EAGLES HALL
1338 Washington Street
East Weymouth, Mass. 02189
Tel. 335-9127 — 335-9155

WEDDINGS ANNIVERSARIES MEETINGS

FUNCTION DIRECTORS

JOHN TOBIN 337-8243
ROBERT CRONIN 857-2541
HALL RENTALS REASONABLE RATES

FRATERNAL ORDER OF EAGLES
1338 WASHINGTON STREET, WEYMOUTH, MA
335-9127

photography

Peter A. Silowan

150 cedar street
braintree, ma 02184

(617) 843-6668

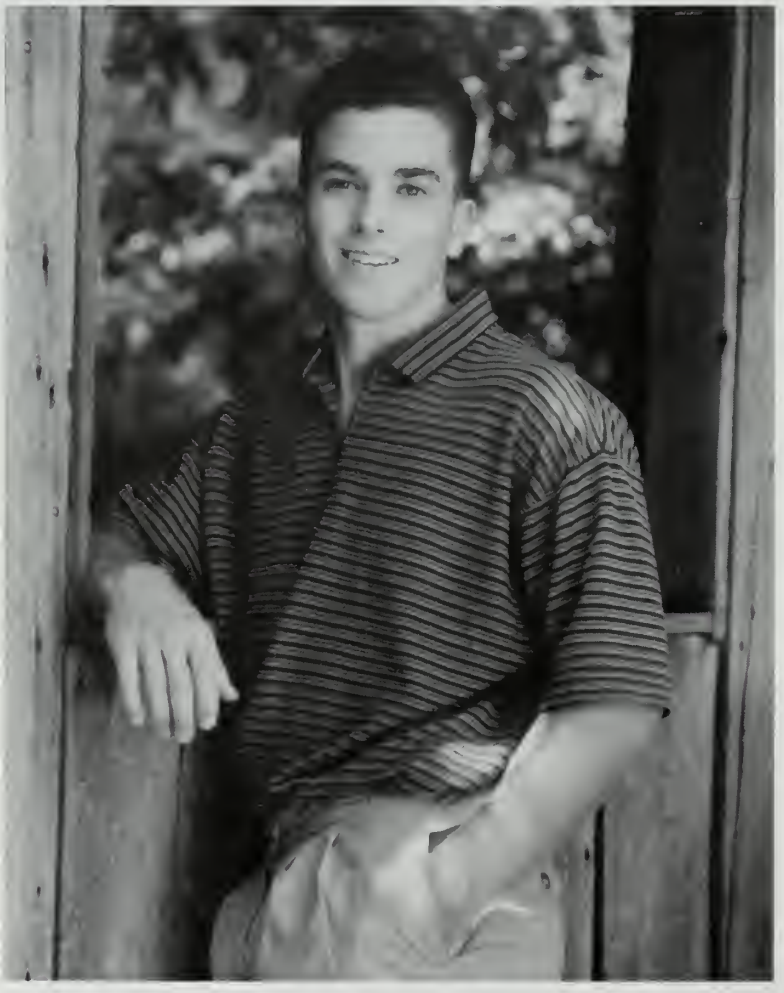

CHAD AFFSA • DANIEL AFFSA • GREGORY AHEARN • MICHAEL AMES • BRIAN ANDERSON • RONALD ANDERSON • KIMBERLY ANDREWS • NIKKI ANGUS • STEPHANIE ANTOINE • CASEY ANTONOWICZ • LEEANN AURELIO • STEPHEN AZAR • GREGORY BAGEN • AARON BAILEY • CATHY BAKER • SAMANTHA BAKER • LAURA BARBER • JON BARNES • LEONARD BARNES • HEATHER BATES • ELIZABETH BENDIX • MELISSA BENNETT • STACEY BERNHARD • KEITH BERRY • AMY BESTON • KELLIE BIGGS • JOHN-MARC BIRD • KATHARIN BLACKERBY • KRISTIN BLASI • ADAM BOISVERT • MELISSA BOUCHIE • SCOTT BOUSSY • RICHARD BOYER • SCOTT BRADBURY • ELEICEA BRANDOLINI • MEGAN BRANDOLINI • KELLY BRENNAN • CHRISTIANA BRIGGS • ROBERT BRIGHAM • SARA BRINE • KEVIN BRODERICK • ANDREW BROW • CHRISTOPHER BROWN • GORDON BROWN • CRAIG BRYANT • GREGORY BRYANT • SEAN BURNS • COLLEEN BUTLER • JASON BUTTERWORTH • RICHARD BYKOWSKI • KELLEY CADY • EDWARD CALLAHAN • COURTNEY CAMPBELL • BRIAN CANINA • JENNIFER CANTILLO • JACQUELINE CANUTO • SARAH CARDILLO • RONALD CARDONI • MICHAEL CARPINE • PAUL CARUSO • CHAD CARVER • KERRY CASSIDY • MICHAEL CAVENEY • LINDA CHANDLER • HOLLY CHASE • KATELIN CHMIELINSKI • SREY CHREUNG • SUSAN CICCARIELLO • ELIZABETH CLANCY • DIANA CLEARY • LAURIE COCHRANE • RYAN COLEMAN • KARA COLLINS • PAULA COLLINS • RONALD COLON • RYAN CONLON • KIMBERLY CONNERS • THOMAS CONNOLLY • STEVEN COOK • TARA COOPER • NATHAN CORDDRY • JOHN CORONITE • CLAIRE COYNE • NATHAN CRAVEN • NICOLE CRONIN • JONATHAN CROWLEY • RYAN CROWLEY • BRIDGET CURRAN • COREY CUSICK • BRIAN DAHL • AMANDA DARLING • DONALD DAVIDSON • PAULA DECHELLIS • TRACY DECOSTE • TIMOTHY DELLABARBA • SHAUN DEWITT • BRANDON DIBONA • JAMIE DIBONA • JENNIFER DILILLO • BRYCE DIMATTIO • GREGORY DINNEEN • DANIEL DITULLIO • LINDA DIVENUTI • APRIL DONNELLAN • GREGG DONOVAN • KERRIANNE DOOLEY • PATRICK DOOLEY • DANIELLE DOUCETTE • SCOTT DOUGLAS • DIANA DURGIN • ERIC DUSENBERY • KERI EDGAR • NICHOLE EDGE • ANTHONY EGAN • MARK ELIA • MARC ELIASON • KRISTIN EMMETT • JOYEL ENNIS • AMANDA FAHEY • VICTOR FARIA • KEVIN FARMER • EDWARD FARRELL • JEAN FAY • KATHLEEN FAY • CHRISTOPHER FEIN • JASON FELL • NOREEN FINN • CHRISTINA FISHER • COREY FITZGERALD • KEVIN C. FITZGERALD • KEVIN M. FITZGERALD • MAURA FITZGERALD • ROBERT FITZPATRICK • COLLEEN FLAHERTY • KAITLYN FLAVIN • NICOLE FORD • MICHAEL FRANK • STEPHEN GAROFALO • JAMES GARTLEY • SEAN GATELY • MICHAEL GATES • ALEXANDRA GIANNINI • KATHLEEN GIANNONE • SEAN GIBBONS • TIMOTHY GODIN • NEIL GOLDEN • DANIEL GOMES • GORDON GOTELL • MICHAEL GRAFTON • STEPHANIE GREENE • GREGORY GRIFFIN • RICHARD GUERTIN • LORRAINE HAJJAR • ALEXANDRA HALL • GARY HANLON • KERRIE HANSON • RICHARD HARTIGAN • CHRISTOPHER HARVEY • LAURA HASTIE • BRIAN HATCH • JENNIFER HAYES • KEVIN HEMENWAY • SUSAN HENSON • JENNA HICKEY • NOELLE HUMPHRIES • GORDON HUNT • PHILLIP HUNT • APRIL HUNTER • GIANNA HUTCHISON • TERESA HYNSON • ALLISON INGS • MICHAEL IRVING • KELLI JACKSON • KEVIN JAMES • CHRISTINE JENNETTE • SABRINA JOBES • KATIE JOHNSON • STEPHEN KADLICK • LINDSAY KEANEY • CAITLIN KEARNEY • KELLY KEEFE • JAIME KEEGAN • JASON KEENAN • JEFFREY KEENAN • KERRI KEENAN • PATRICIA KEENAN • TIMOTHY KEENAN • TRACI KEITH • TARA KELLEHER • ELAINA KELLEY • SCOTT KELLEY • BRIAN KELLY • HEATHER KELLY • LU ANNE KELLY • LAUREN KENNEDY • STACEY KENNEDY • JULIE KEOGH • CHRISTOPHER KEOUGH • SHANE KEYMONT • RYAN KILLMAN • JENNIFER KILROY • CHRISTINA KING • JASON KING • LAUREN KNEELAND • PETER LADABOUCHE • YOLANDA LADIK • WILLIAM LANDRY • CYNTHIA E. LANG • SCOT LANGLEY • TRACI LANZENDORFER • LINDSAY LARKIN • ROBERT LATTANZIO • MARISA LAUGHLIN • DEBRA LEAHY • JOHN RYAN LEAHY • CHRISTOPHER LEFEBVRE • BRIAN LEITAO • SUSAN LEMIEUX • MATTHEW LEUCHTE • ADAM LEVINE • BRIAN LEWIS • JENNIFER LINSCOTT • MARYANN LIPPERT • SANDRA LOGAN • RACHAEL LOVENDALE • ERIN LUNDIN • PAMELA LUTHE • JOHN LYDON • MICHAEL LYONS • MARC MACGILLIVRAY • JAMES MACHADO • REBEKAH MACKINNON • ROBERT MACLEOD • STACEY MACMILLAN • KERRI MADDEN • MICHELLE MALFY • ERIK MALNATI • DAVID MANNIKE • LYNNE MARDIROSIAN • LAURIE MARTEL • DANIELLE MARTIN • ADAM MARTINEZ • ERIC MASISON • MELISSA MASON • RICHARD MATES • ARTHUR MATHEWS • KEVIN MATTIE • DONALD MCADAM • STACEY MCARTHUR • MARYBETH MCCARTHY • ROBERT MCCARTHY • KERRY MCDONALD • JODIE MCENRUE • PAUL MCGAFFIGAN • ELIZABETH MCLEOD • SCOTT MCMAHON • AMIE MCPHAIL • DAVID MCWALTER • KATHLEEN MELDER • BRYAN MICHALSKI • ANTHONY MIDI • DARCI MILLER • BRIAN MILLIGAN • SARAH MITSCH • MAUREEN MONTURIO • RICHARD MOONEY • JENNIFER MOORE • JOSEPH MORGANELLA • MELISSA MOROSAS • SEAN MORRIS • JAIME MORRISON • KAREN MORRISON • PATRICIA MORRISON • MATTHEW MORSE • PAUL MORSE • LESLIE MOSELEY • JOSEPH MOSER • DIANA MOULTON • TRICIA MULLANEY • COLIN MURPHY • ROBERT MURPHY • CHRISTINE MUZURUK • ANNETTE NARCISO • DONALD NORTON • EMILY NORVE • DANA NOVACK • JENNIFER OBERT • ELIZABETH OCONNELL • STEPHANIE OCONNELL • MARK ODONNELL • CAROLYN OHARA • ERIK OLSON • MARK ONEILL • MELISSA ONORATO • JOSEPH ORLANDO • GREGORY ORLOWSKI • PATRICK OTOOLE • KENNETH PALLADINO • ALISON PARADIS • PARAG PAREKH • KATHY PAVLOPOULOS • RUSSELL PEARSON • PAUL PECORARO • CHRISTOPHER PEPIN • ALICIA PERKINS • JASON PERRY • CLARK PETERSEN • ALAN PETIT • SANDRA PETRELLI • JASON PHILLIPS • ELEE PIERCE • JENNIFER PIGEON • NANCY PINCOV • CAROL PISCIOTTOLI • NANCY

PITTY • RENAE PLUCKER • JACQUELINE POUTASSE • PAMELA POWELL • DANIEL POWERS • MICHAEL PRESUTTI • DAVID QUIETO • ROBERT REMSEN • MICHAEL RICE • MARGARET RICHARDSON • STEVEN RIDDER • JASON RINGQUIST • SHARON RISTUCCIA • JEFFREY RIZZO • HEATHER ROBERTS • ADRIENNE ROBIE • KELLY ROBINSON • JUDITH ROCK • KAREN ROGERS • REBECCA ROGERS • JULIE ROMASCO • KATHERINE ROONEY • MELISSA ROSS • WALTER ROSS • SHANNON ROYER • ANGELA RUFO • TARA RUTH • DANIEL RYAN • RICHARD RYAN • ROBERT SACCHETTI • TRACY SHANKLE • MICHAEL SHEA • JAIME SHEDD • LAURIE SHEPHERD • LAURIE SHERIDAN • NICHOLE SHERIDAN • WILLIAM SHERIDAN • JEAN SINEWICK • MARC SINIBALDI • ADAM SIPLE • GREGG SKINNER • JENNIFER SMIGLIANI • MICHELLE SMITH • CHERIE SPADA • MARJORIE STACEY • DANIEL STEELE • CHRISTINA STEINKRAUSS • HOLLY STEWART • ROBIN STREMPEL • NAOMI SULLIVAN • MICHAEL TANTILLO • JASON TARR • KERRY TAUSEVICH • PATRICK TEAHAN • JOHN TEEHAN • BENJAMIN THAYER • JEFFREY THOMPSON • KERIN THOMPSON • MATTHEW TIERNEY • MICHAEL TIERNEY • GIUSEPPE TOSCANO • ANN TRABUCCO • JOSEPH TRUDELL • MARILYN TRUDELL • THOMAS TULLY • CHRISTOPHER VALENCIUS • AMANDA VAN • STEPHANIE VERENIS • CHERRY VERGARA • SUZANA VETROMILE • DALEN WALKER • ERICH WALKER • SCOTT WALKER • COURTNEY WALL • RYAN WALL • GREGORY WALSH • KAREN WARD • JILL WATERS • MATTHEW WESTON • KERRI WHALEN • DEREK WHITLEY • ROBERT WILHELM • ADRIANA WILLIAMS • SHAWN WILMAN • MICHELLE WILSON • NICHOLE WIRTZ • NANCY WOLFSON • SEAN WOOD • AMY WOODMAN • GEOFFREY WOODS • MELISSA XAYAVONG • GREGORY YANOVICH • STEPHEN ZELLA • MICHAEL ZINITI • CHAD AFFSA • DANIEL AFFSA • GREGORY AHEARN • MICHAEL AMES • BRIAN ANDERSON • RONALD ANDERSON • KIMBERLY ANDREWS • NIKKI ANGUS • STEPHANIE ANTOINE • CASEY ANTONOWICZ • LEEANN AURELIO • STEPHEN AZAR • GREGORY BAGEN • AARON BAILEY • CATHY BAKER • SAMANTHA BAKER • LAURA BARBER • JON BARNES • LEONARD BARNES • HEATHER BATES • ELIZABETH BENDIX • MELISSA BENNETT • STACEY BERNHARD • KEITH BERRY • AMY BESTON • KELLIE BIGGS • JOHN-MARC BIRD • KATHARIN BLACKERBY • KRISTIN BLASI • ADAM BOISVERT • MELISSA BOUCHIE • SCOTT BOUSSY • RICHARD BOYER • SCOTT BRADBURY • ELEICEA BRANDOLINI • MEGAN BRANDOLINI • KELLY BRENNAN • CHRISTIANA BRIGGS • ROBERT BRIGHAM • SARA BRINE • KEVIN BRODERICK • ANDREW BROW • CHRISTOPHER BROWN • GORDON BROWN • CRAIG BRYANT • GREGORY BRYANT • SEAN BURNS • COLLEEN BUTLER • JASON BUTTERWORTH • RICHARD BYKOWSKI • KELLEY CADY • EDWARD CALLAHAN • COURTNEY CAMPBELL • BRIAN CANINA • JENNIFER CANTILLO • JACQUELINE CANUTO • SARAH CARDILLO • RONALD CARDONI • MICHAEL CARPINE • PAUL CARUSO • CHAD CARVER • KERRY CASSIDY • MICHAEL CAVENEY • LINDA CHANDLER • HOLLY CHASE • KATELIN CHMIELINSKI • SREY CHREUNG • SUSAN CICCARIELLO • ELIZABETH CLANCY • DIANA CLEARY • LAURIE COCHRANE • RYAN COLEMAN • KARA COLLINS • PAULA COLLINS • RONALD COLON • RYAN CONLON • KIMBERLY CONNERS • THOMAS CONNOLLY • STEVEN COOK • TARA COOPER • NATHAN CORDDRY • JOHN CORONITE • CLAIRE COYNE • NATHAN CRAVEN • NICOLE CRONIN • JONATHAN CROWLEY • RYAN CROWLEY • BRIDGET CURRAN • COREY CUSICK • BRIAN DAHL • AMANDA DARLING • DONALD DAVIDSON • PAULA DECHELLIS • TRACY DECOSTE • TIMOTHY DELLABARBA • SHAUN DEWITT • BRANDON DIBONA • JAMIE DIBONA • JENNIFER DILILLO • BRYCE DIMATTIO • GREGORY DINNEEN • DANIEL DITULLIO • LINDA DIVENUTI • APRIL DONNELLAN • GREGG DONOVAN • KERRIANNE DOOLEY • PATRICK DOOLEY • DANIELLE DOUCETTE • SCOTT DOUGLAS • DIANA DURGIN • ERIC DUSENBERY • KERI EDGAR • NICHOLE EDGE • ANTHONY EGAN • MARK ELIA • MARC ELIASON • KRISTIN EMMETT • JOYEL ENNIS • AMANDA FAHEY • VICTOR FARIA • KEVIN FARMER • EDWARD FARRELL • JEAN FAY • KATHLEEN FAY • CHRISTOPHER FEIN • JASON FELL • NOREEN FINN • CHRISTINA FISHER • COREY FITZGERALD • KEVIN C. FITZGERALD • KEVIN M. FITZGERALD • MAURA FITZGERALD • ROBERT FITZPATRICK • COLLEEN FLAHERTY • KAITLYN FLAVIN • NICOLE FORD • MICHAEL FRANK • STEPHEN GAROFALO • JAMES GARTLEY • SEAN GATELY • MICHAEL GATES • ALEXANDRA GIANNINI • KATHLEEN GIANNONE • SEAN GIBBONS • TIMOTHY GODIN • NEIL GOLDEN • DANIEL GOMES • GORDON GOTELL • MICHAEL GRAFTON • STEPHANIE GREENE • GREGORY GRIFFIN • RICHARD GUERTIN • LORRAINE HAJJAR • ALEXANDRA HALL • GARY HANLON • KERRIE HANSON • RICHARD HARTIGAN • CHRISTOPHER HARVEY • LAURA HASTIE • BRIAN HATCH • JENNIFER HAYES • KEVIN HEMENWAY • SUSAN HENSON • JENNA HICKEY • NOELLE HUMPHRIES • GORDON HUNT • PHILLIP HUNT • APRIL HUNTER • GIANNA HUTCHISON • TERESA HYNSON • ALLISON INGS • MICHAEL IRVING • KELLI JACKSON • KEVIN JAMES • CHRISTINE JENNETTE • SABRINA JOBES • KATIE JOHNSON • STEPHEN KADLICK • LINDSAY KEANEY • CAITLIN KEARNEY • KELLY KEEFE • JAIME KEEGAN • JASON KEENAN • JEFFREY KEENAN • KERRI KEENAN • PATRICIA KEENAN • TIMOTHY KEENAN • TRACI KEITH • TARA KELLEHER • ELAINA KELLEY • SCOTT KELLEY • BRIAN KELLY • HEATHER KELLY • LU ANNE KELLY • LAUREN KENNEDY • STACEY KENNEDY • JULIE KEOGH • CHRISTOPHER KEOUGH • SHANE KEYMONT • RYAN KILLMAN • JENNIFER KILROY • CHRISTINA KING • JASON KING • LAUREN KNEELAND • PETER LADABOUCHE • YOLANDA LADIK • WILLIAM LANDRY • CYNTHIA E. LANG • SCOT LANGLEY • TRACI LANZENDORFER • LINDSAY LARKIN • ROBERT LATTANZIO • MARISA LAUGHLIN • DEBRA LEAHY • JOHN RYAN LEAHY • CHRISTOPHER LEFEBVRE • BRIAN LEITAO • SUSAN LEMIEUX •

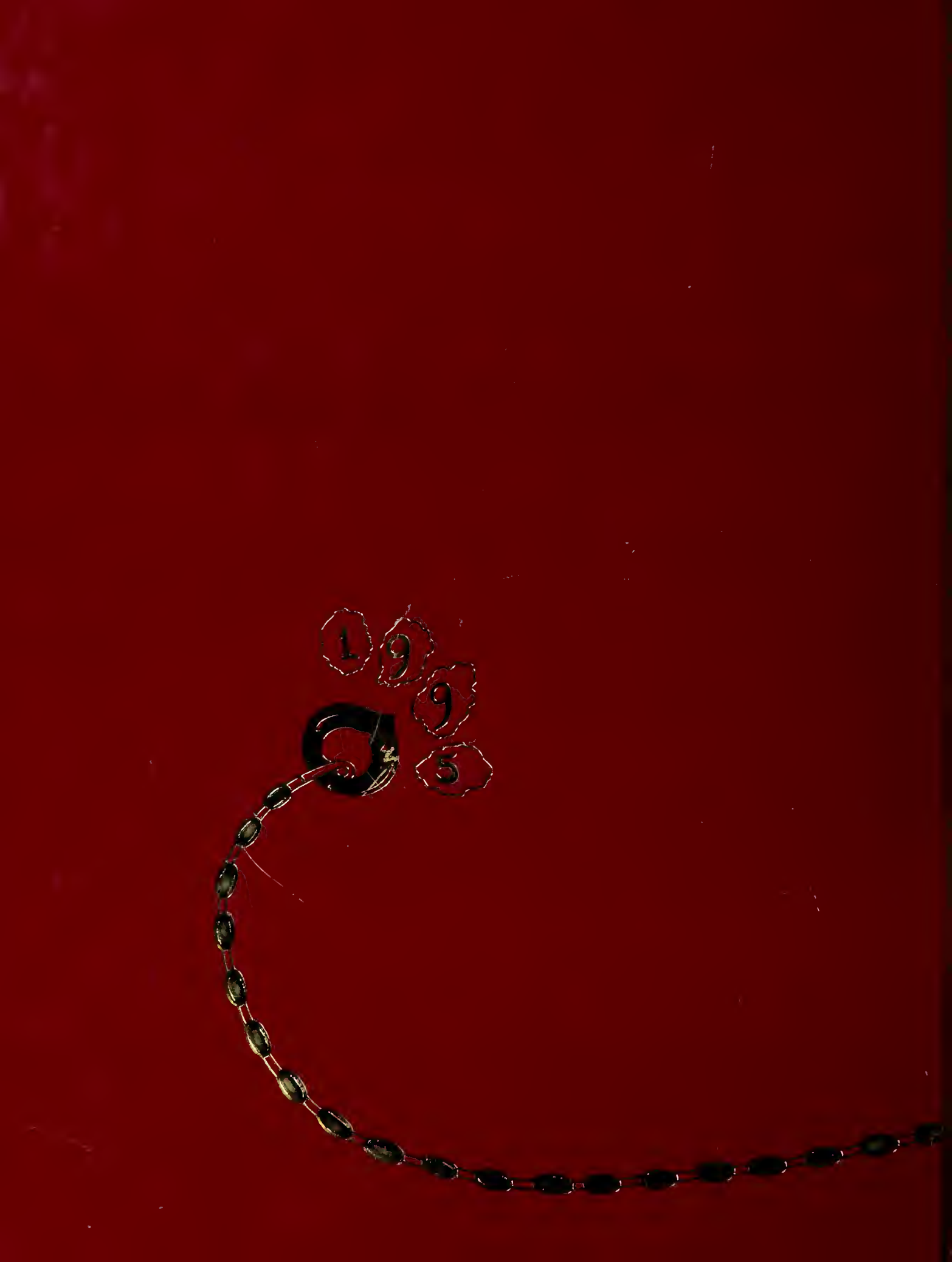
1995